

DRIVING PURPOSE

The Yale SOM Campaign

Impact

Support for
the Yale School of Management

2022–2023

JOIN DRIVING PURPOSE— THE YALE SOM CAMPAIGN

**Your support helps build
a stronger community,
launch impactful careers,
and invigorate the school's
founding mission.**

*All gifts count toward For Humanity—
the Yale Campaign.*



**Kerwin K. Charles, Indra K. Nooyi Dean & Frederic D. Wolfe Professor
of Economics, Policy & Management:**

**“There is no question that the school, with the support of friends
like you, has reached a place of prominence, influence, and impact
in the last half century.”**

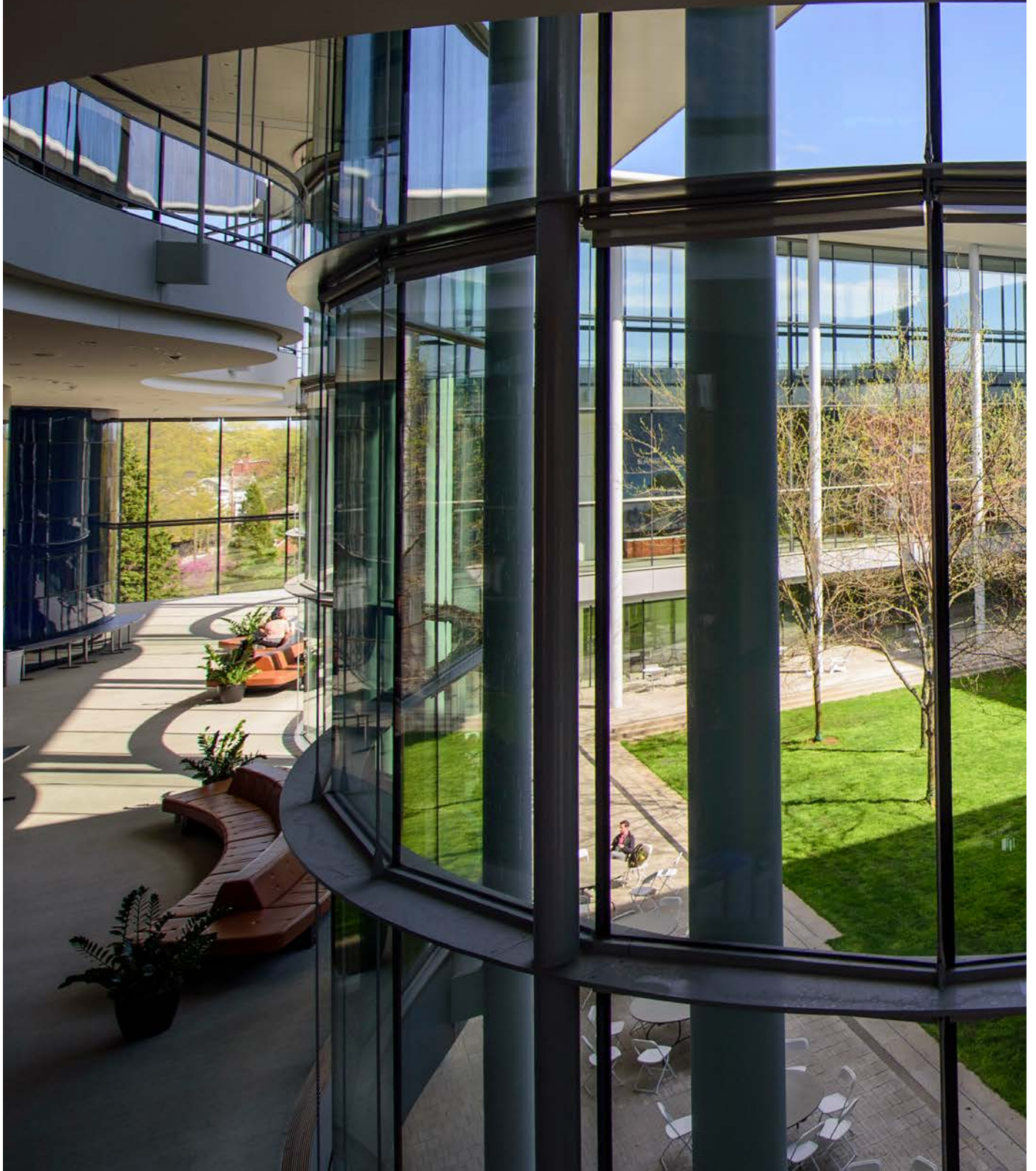

Impact

Support for the Yale School of Management 2022–2023

CONTENTS

Advancing Knowledge 4

Developing Leaders 12

Amplifying Impact 18

Investing in Yale SOM 26

Donors and Volunteers Honor Roll 38



From the Dean

Thank you for everything you've done to support the school — whether through volunteering your expertise, advising students, or making a financial contribution. You will find recorded in the pages of this book a few stories of how the support of alumni and friends like you has been translated into impactful endeavors. There are many, many more such stories. Indeed, everything we do at the school is made possible by your generosity and commitment.

From its founding, our school has had a mission that is both distinct and distinctive — to educate leaders for business and society. It is that entwining of business and society through everything we do that has always made us stand out.

We are in the midst of a fundraising campaign, which we call Driving Purpose. The tangible support we raise through this campaign, in both financial terms and in contributions of time and expertise, will have a determinative effect on the reach and impact of our cherished mission in coming years. We are focusing our efforts on three areas that we see as crucial to the continuance of that mission, which are illustrated in the following pages:



page 4

Advancing Knowledge

The most enduring thing a great university can provide to the world is the excellence of its scholarship. The work of our faculty drives bold ideas across a broad range of topics and shapes new areas of inquiry. To continue and expand this vital contribution, we must equip our faculty with the resources and tools they need to conduct their best research.



page 12

Developing Leaders

To stay true to our mission and purpose, we must also make it possible for the most able, diverse, and passionate students — individuals whose goals align with our values — to attend and fully partake in SOM’s unique learning experience.

Concurrently, we must constantly seek out new educational initiatives that only our special school can ably execute: endeavors that reflect management and society’s ever-changing complexities and that equip and inspire our students to be effective, broadminded leaders across all fields and pursuits.



page 18

Amplifying Impact

Inherent in the name “Driving Purpose” is our whole community’s commitment to making a positive difference through actions great and small. Your collective wisdom and experience is a boon to our school community and to the many broader communities you touch. Throughout everything we do at the school, we seek to facilitate and strengthen your efforts to live out our shared values.

During the coming year and throughout our Driving Purpose campaign, I look forward to conversations with alumni and friends about these three areas of need and all that we are doing to ensure the efficacy and vibrancy of our mission.



We are also starting to look ahead to the 50th anniversary of the arrival of the first students at SOM. There is no question that the school, with the support of friends like you, has reached a place of prominence, influence, and impact in the last half century. This milestone will serve as an opportunity for us to think together about how we can continue the school's development and do *even* more to shape the future of business and society.

Best Regards,

Kerwin K. Charles
Indra K. Nooyi Dean & Frederic D. Wolfe Professor
of Economics, Policy & Management

ADVANCING KNOWLEDGE

**With your support,
groundbreaking faculty research
is shaping a better world.**

New insights emerge when we bring together the great thinkers on our faculty and provide them the resources to pursue intensive research. Philanthropic support makes it possible for Yale SOM to build the infrastructure that launches new lines of inquiry and sparks inspiration.

Put to use, that knowledge fuels innovation and progress. Our faculty contribute to that process through teaching, mentoring, and collaboration across industries, governments, and other organizations — with the emphasis on both pragmatic questions and ethical priorities that is our hallmark.



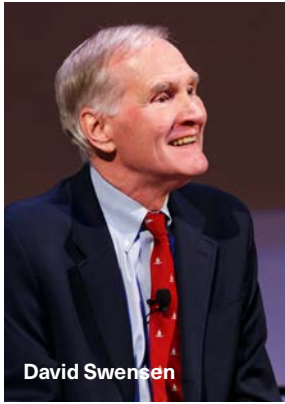

Investing in Society

A \$20 million gift enabled the school to establish the Swensen Asset Management Institute, which will sponsor new programs and support ongoing faculty research. The initiative is being led by Tobias Moskowitz, the Dean Takahashi '80 BA, '83 MPPM Professor of Finance.

Tobias Moskowitz on the Swensen Asset Management Institute:

“What we envision for this institute is **a place where we can foster good research in investment management**, apply that to our curriculum here to teach the students, and support all the great work faculty do here at Yale SOM...

“In asset management, ultimately, **we serve our clients**, and clients can be donors, if you're running an endowment, or they can be labor unions where you invest for people's retirement, or they can be corporations or cultural institutions. **But being responsible to those constituents is always paramount...**

“There's also a **responsibility to society** that we believe in firmly here at Yale SOM, which is to understand how markets allocate resources to their best uses and the **uses that benefit society...**

“Financing worthwhile ventures and investments is critical to **allocating resources to the right places**. So understanding how financial markets work is something that we want our students to understand and appreciate.”

“SOM is in a unique position to host this **asset management program** because of the finance faculty that we’ve attracted over the years and built up.”



Tobias Moskowitz

RECENT FINANCE RESEARCH

Biodiversity Risk

Stefano Giglio
(with J. Stroebe, T. Kuchler, and X. Zeng)

Real and Private-Value Assets

William Goetzmann
(with C. Spaenjers, and S. Van Nieuwerburgh)

Can the Market Multiply and Divide? Non-Proportional Thinking in Financial Markets

Kelly Shue
(with R. R. Townsend)

Business News and Business Cycles

Bryan Kelly
(with L. Bybee, A. Manela, and D. Xiu)

Initiatives in Action

Two other initiatives announced in the last year and funded by generous donations hit the ground running.

The Yale Program on Stakeholder Innovation and Management

When new funding meets the entrepreneurial energy of SOM faculty, students, and staff, the reaction can be powerful – and rapid.

The **Yale Program on Stakeholder Innovation and Management** was created in November 2022 with funding from a group of generous donors. By the spring semester, cases created by Y-SIM leaders Ravi Dhar, the George Rogers Clark Professor of Management and Marketing, and Jon Iwata, former IBM senior vice president and chief brand officer, were being used in the capstone course of the MBA integrated curriculum, called the Executive. The cases examined contemporary leadership challenges, such as leading at the intersection of multiple stakeholders that oftentimes have conflicting agendas, how to determine what societal issues and opportunities to address, and how to create value for stakeholders while also maximizing long-term shareholder value.

Y-SIM ADVISORY BOARD

John Seifert (Chair)
*Former CEO,
Ogilvy Group*

James Breyer
*Founder and CEO,
Breyer Capital*

Kenneth I. Chenault
*Chairman and
Managing Director,
General Catalyst; and
former Chairman and CEO,
American Express*

Louis V. Gerstner, Jr.
*Chairman,
Gerstner Philanthropies;
and Retired Chairman and
Chief Executive Officer,
IBM Corporation*

Samuel J. Palmisano
*Chairman, Center for Global
Enterprise; and former Chairman
and CEO, IBM*

Dr. Lisa Su
*Chair and CEO,
Advanced Micro Devices*



Ravi Dhar:

“The most enduring ways of **creating value for your organization**, whether you’re a nonprofit or a public company, are by creating value for the key stakeholders.”



Leon Meng:

“We are now at a crossroads when it comes to some big questions like **climate change, social inequality, and economic imbalances** all over the world. We are now also at a critical stage where the demand for impact investments has never been higher.”

The Meng Impact Investment Fund

The school’s announcement in January 2023 that it was launching a new student-led investment fund, called the **Meng Impact Investment Fund**, marked the culmination of an effort by generations of students. The launch was made possible by a generous gift from Leon Meng ’97, which provided the capital for investments aimed at improving business and society. Going from a concept to a functioning organization is no easy task, but by the end of the school year, the student leaders of the Meng Fund had put

in place an operating structure, developed their investment philosophy, and started researching investment opportunities. By the time you read this, they will have made initial investments in early-stage businesses with high potential for both impact and profit.

**THE INAUGURAL FUND
INTEGRITY COMMITTEE**

Leon Meng ’97
Nancy Pfund ’82
Namrita Kapur ’97, 97 MEM

FACULTY ADVISOR
Judith A. Chevalier



“We’re big on the ampersand.”

Read about how the Meng Fund’s investment philosophy embodies the school’s mission.



Photo: Ben Mattison

Students involved in founding the Meng Impact Investment Fund

Faculty

Two accomplished economists who joined Yale SOM in recent years were named to endowed chairs.



Katja Seim

Sharon Oster Professor of Economics and Management

“In 2016, I served a term as the chief economist at the Federal Communications Commission, and since then, many of my projects have come out of issues I encountered there. I’m looking at firm strategy questions, but from a regulator’s perspective. Oftentimes people have an adverse reaction to the word *regulation* because it sounds like Big Brother government. To me, regulation is just the process for identifying a problem with a market. Sometimes, that can be addressed by policy, but in my view it should attempt to do nothing more than necessary to make the market function better.”



Deborah Small

Adrian C. Israel Professor of Marketing

“Over the course of my career, the key question I keep coming back to is, ‘What does it mean to be generous?’ When people do something generous like donating to a charity, do they think, ‘How will my giving benefit the most people?’ That would be the optimal, rational way. But for most of us that’s not what we do. I believe it’s valuable to understand how our patterns of behavior systematically differ from effectiveness maximization and why.”



Read more about
Katja Seim’s research



Read more about
Deborah Small’s research

NEWLY TENURED FACULTY



Julia DiBenigno
Professor of
Organizational Behavior



Balázs Kovács
Professor of
Organizational Behavior



Vahideh Manshadi
Professor of
Operations



Seth Zimmerman
Professor of
Economics



Remembering a Legendary Teacher

Victor Vroom – a pivotal figure in the history of Yale SOM, a pioneering scholar of leadership and human motivation, and a beloved colleague and teacher – died in July 2023.

Known by generations of SOM students as a generous and devoted teacher, Vroom was the author of studies of situational leadership that changed the way the subject is understood and taught.

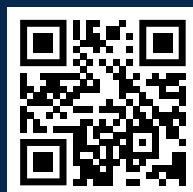

Learn more about Victor Vroom's life as a scholar, teacher, and friend, and read the remembrances of his colleagues and students.



DEVELOPING LEADERS

**Gifts to scholarship funds
make an immediate impact on
SOM students.**

At the heart of a Yale SOM education is the drive to unleash an individual's strongest sense of purpose, equip them with the tools to turn ideas into action, and connect them with networks and knowledge that raise the limit on what is possible for them to accomplish.

Scholarship funds are often critical in drawing the most talented and capable students to SOM. Making it possible for anyone to attend SOM, regardless of their financial resources, also ensures that our community brings together students from a variety of backgrounds. In short, scholarships bring our mission to life.



The Fruit of Friendship

Two Yale College graduates and longtime friends established a scholarship fund. Now generations of Yale SOM students benefit.



Photo: Harold Shapiro



Photo: Mara Lavitt

Top: Robert and Patsy Lawrence at the opening of Edward P. Evans Hall in 2014; above: Charley Ellis with scholarship recipients.

Charley Ellis:

“Bob and I both had strong feelings about opening the door for gifted young people to get an education and go out and make great contributions.”

Bob Lawrence and Charley Ellis shared a lot in common. They both graduated from Yale, for starters. They both worked in the investment industry. And as Ellis tells it, they shared a perspective on their profession: they both prioritized serving their clients above self-advancement. In Ellis’s view, Lawrence, who passed away in 2019, was “a wonderful example of a professional’s professional.”

They were both also longtime supporters of Yale; in fact, it was at a Sterling Fellows dinner in 2013 that they discovered one more point of strong agreement.

As Ellis recalls, they had known each other for years, both through professional connections and through their work for Yale. Lawrence had chaired the library committee and was a member of the Yale University Council, while Ellis had chaired the university’s investment committee as a trustee, among other activities.

But at that dinner, Lawrence and Ellis found another commonality as they learned more about Yale SOM’s need for increased scholarship funding. Other competitive business schools have larger scholarship budgets, and such funding can make a decisive difference in whether a talented student elects to attend SOM. Scholarships also help students graduate with less debt and make career choices based on their desire to have impact rather than the need to repay loans.

“Money should not stand in the way of someone being able to do something terrific as an individual and for their community,” said Ellis. “In America and around the world, we’re in need of talented leaders... Bob and I both had strong feelings about opening the door for gifted young people to get an education and go out and make great contributions.”

The Robert A. Lawrence ’47 BA and Charles D. Ellis ’59 BA Scholarship was born. The joint scholarship was a “way of expressing friendship that also helps the school and advances deserving people,” said Ellis. Over the last nine years, the scholarship has helped 18 students pursue management education at Yale. The recipients now work in finance, social impact consulting, and renewable energy, among other fields. They have used their skills to help investors acquire soccer teams in Brazil and to develop sustainable plant-based foods.

“I look back at my years at Yale SOM as a transformative time in my life,” said Giovanni Cruz ’20, one of those recipients. “I’m deeply grateful to the Lawrence & Ellis scholarship for making it possible for me to have this experience.”

Bob Lawrence died at the age of 93, mourned by a loving family, a large network of friends, and many others who recalled his kindness, integrity, and commitment to philanthropy. “He felt indebted to Yale and was always so proud of his connection with Yale,” said Patsy Lawrence, his wife of more than 70 years. “There is no doubt that the Sterling Fellows dinner was always a special occasion for us.

And our engagement with Yale in all different ways was a highlight in our life.”

The Lawrence & Ellis Scholarship lives on, a testament to Bob Lawrence’s friendship with Charley Ellis and their commitment to their community. Indeed, the endowed fund will help generations of SOM students pursue a similarly impactful life.

“It’s inspiring when you meet the students,” said Ellis. “I think anybody who contributes a scholarship will find that there’s nothing so exciting as being able to open the door to opportunity for someone talented.”

Leadership Trajectory

Recipients of the Robert A. Lawrence ’47 BA and Charles D. Ellis ’59 BA Scholarship describe how attending SOM has helped them launch meaningful careers while building rich lives.



Giovanni Cruz '20

“Yale SOM has had a tremendous impact on my life — from the incredible network of friends that I continue to rely on for advice and support to the opportunity to join the field of social impact consulting, which has allowed me to work with social sector leaders aiming to solve some of the world’s most pressing issues.”

2020: Joined the Bridgespan Group as a consultant

2021: Got a puppy (a labradoodle named Bailey)

2022: Promoted to manager at the Bridgespan Group



Charlotte Parker '13 YC, '23

“Studying at SOM allowed me the opportunity to explore a long-time interest in sustainability. I credit A.J. Wasserstein’s Patterns in Entrepreneurship class with encouraging me to look for smaller companies where I could have an impact immediately after graduation.”

2023: Moved to New York to start as director of community engagement at Dimension Renewable Energy



Lily Engbith '17 YC, '24

“I have sought niche opportunities to learn more about the world of private capital. My in-semester internship has allowed me to participate in the creation of unique public-private partnerships between state agencies and local tech startups.”

2023: Interned at CT Innovations



Danilo Caixeiro '19

“Matix Capital, a company advising investors looking to acquire soccer clubs in Brazil, is now the number one buy-side sports M&A advisor in Brazil, bringing in over \$200 million in direct foreign investment in 2022 alone. Most of our initial connections in the soccer industry came when we organized the first Yale Soccer Conference in 2019, so I can say that Yale was the launching pad for our venture.”

2019: Formed Matix Capital with Yale SOM classmate Thairo Arruda

2021: Closed first major deal

2022: Advised investor in the largest Brazilian football club acquisition to date

2022: Joined Eagle Football as EVP of Strategic Planning



Charles Posner '18

“When I started my new role in strategy, I had a great time going back through my SOM coursework to help prepare for some of the projects I would be taking on—everything from Customer to Behavioral Economics to Entrepreneurial Finance. It was a reminder of the tremendous amount I learned in two short years.”

2018: Joined Wayfair as senior manager, category management

2021: Promoted to associate director and launched new team

2021: Had a child, Nathan

2023: Joined Perfect Day as associate director, strategy and business operations



Kelley McKee '19

“I took two real estate courses from Kevin Gray. The coursework relates directly to what I do now, as I spend much of my time working with real estate private equity managers. On a personal level, I made lifelong friends at SOM, many of whom are here in New York. I've also had the joy of seeing SOM friends while traveling abroad.”

2019: Joined Morgan Stanley

2022: Joined Bank of America as a vice president

2022: Traveled to England, France, and Ireland

INVESTING IN STUDENTS A KEY SCHOOL PRIORITY

A global and diverse group, our students are driven to lead in a variety of roles and industries and to tackle today's biggest challenges. When students are drawn to our mission and approach, we must make it financially possible for them to join our community. This is why increasing scholarship funding is a critical campaign priority.

Last fiscal year, the school spent \$10,809,556 on MBA scholarships—roughly one-third of which was funded by the generosity of donors—in order to make an SOM education more accessible. But we still lag behind what our peer business schools can offer. Now is the time to make up for lost ground and invest in the next generation of leaders.

MBA SCHOLARSHIPS

Over the last decade, Yale SOM has increased its support for scholarships, which can often be the deciding factor in a student's choice to attend the school.

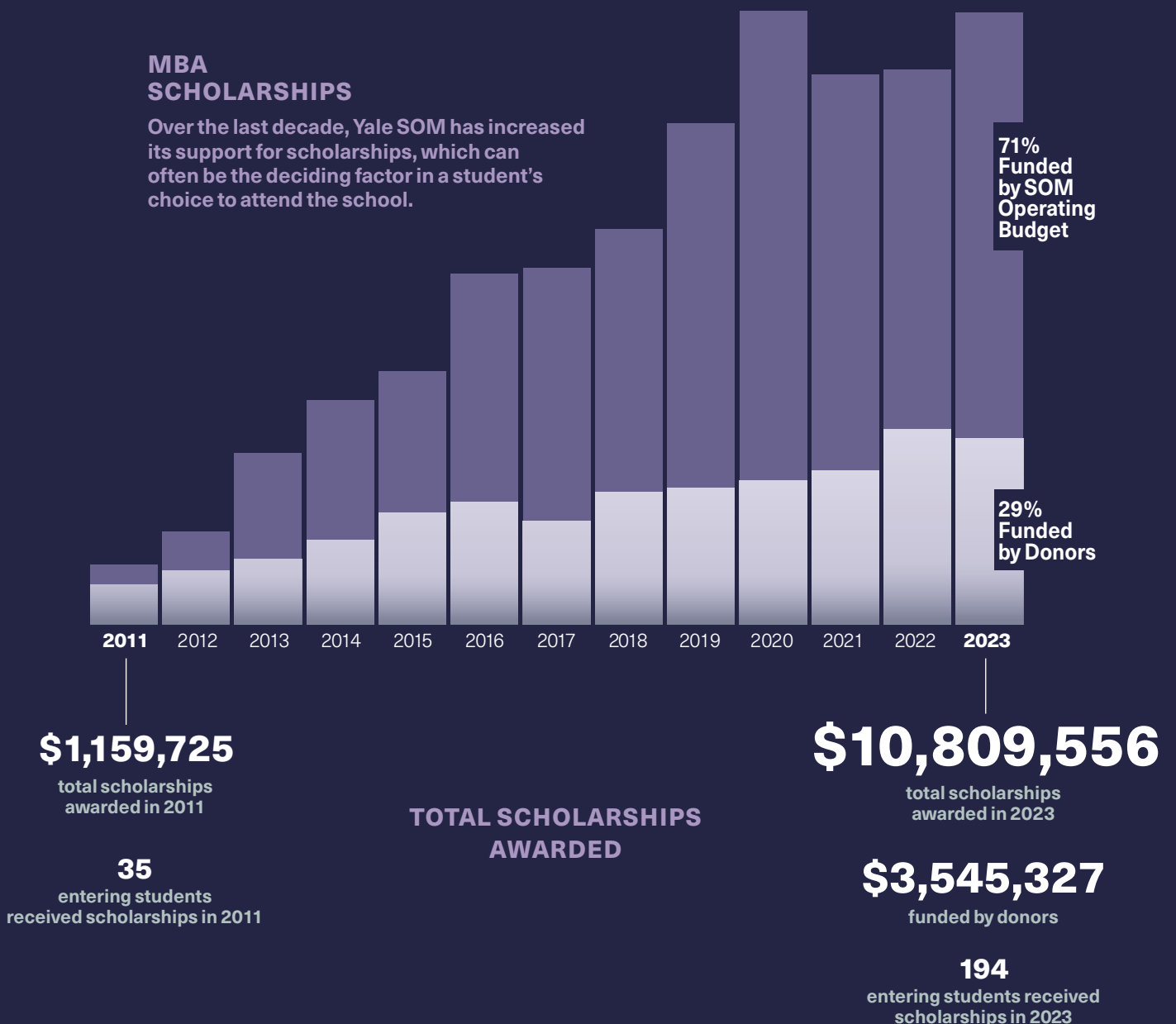

AMPLIFYING IMPACT

**Yale SOM alumni put
our mission into action by making
a difference wherever they go.**

Yale SOM's mission to educate leaders for business and society begins in the classrooms and courtyards of the Yale campus. But the fulfillment of that mission takes place outside our walls, when the school engages with the world around us and our graduates help solve the problems facing their organizations and communities.

That's why a priority of the Driving Purpose campaign is to more closely tie our community together and grow our impact here in New Haven and around the globe.



A Lifetime of Service

By Rebecca Beyer



Earlier this year, Rich Morales '99 retired from the U.S. Army as a brigadier general. Over three decades in the military, he led troops in combat repeatedly, earned an MBA and a PhD, taught at West Point, and served in the White House. He says that leadership comes with a set of obligations to the people you lead.



As a high school student in El Paso, Texas, Rich Morales '99 received a full scholarship to the University of Texas at Austin, where he planned to major in mechanical engineering. Then he fell behind in his classes as a freshman and lost funding.

Instead of writing him off, however, a military science professor penned him a letter of recommendation for the United States Military Academy, where Morales had been waitlisted the year before, writing that Morales “will make a good Army officer if he can get out of his own way.”

The professor was right. In 1989, Morales graduated with distinction and a degree in aerospace engineering from West Point. He led soldiers as a platoon leader, United Nations peacekeeper in the Balkans, tank company and task force commander in Iraq, and in command of a brigade distributed across seven states. He served two stints in the White House under Presidents George W. Bush and Barack Obama, and was the chair of West Point’s Department of Systems Engineering. In April, after 34 years in the Army, the Purple Heart recipient retired as a brigadier general.

And he isn’t done yet. Next, Morales will start two new positions as leader in residence at the U.S. Coast Guard Academy and professor of the practice

of innovation management and design at Brown University’s School of Engineering.

“That might not sound like retirement,” he says, “but it’s a real page turn.” And yet, he adds, there is a familiar focus on “teaching and learning while trying to make a difference.”

Morales may be starting a new chapter, but the story of his life has consistently been centered around a few themes, including family, leadership, and impact—on students, fellow soldiers, and at the highest levels of government.

That his story started in part with a substantial setback is a lesson Morales says he regularly shares. Losing his scholarship as an undergraduate student “was my first, big outside-of-the-nest failure,” he says. “It was a great lesson for me, and one that no one else could teach.”

West Point was a second chance, and Morales made the most of it. He loved the academy and the challenge of serving in the Army. Not long after he graduated, he was sent to Iraq, where he participated in the first ground contact of the Gulf War. A decade later, during the Iraq War, he spent more than three years in the country, at one point commanding more than 1,000 soldiers who were responsible for



Top left: Rich Morales being recognized as a 2016–2017 Donaldson Fellow, with former Dean Ted Snyder; Donaldson Fellows Joaquin Avila '82, Sandra Urie '85, Danguole Altman '85, and Ann Olivarius '86; and Jane Donaldson and Founding Dean William Donaldson; top right: with Dean Kerwin Charles; above: with his wife, Cristy Morales.

one-third of Baghdad. He says he learned a lot about leadership as a young officer. Being a leader “is not about the rank you wear on your collar,” he says. “You’re going to be given power, but you have to earn it through your competence.”

The Army first exposed him to the importance of embracing everyone in order to build a team. “I’ve met a lot of good people who didn’t see the world the way I did,” he says. The important thing is that “most wanted to make the unit better.” Good leaders, he adds, create a culture in which people of different backgrounds can speak their minds and know that what they are hearing from others is “their ground truth.”

In 1997, Morales started the MBA program at Yale SOM. He embraced the chance to learn in a new environment, he says, taking classes at Yale Law School and enjoying the curriculum at SOM, especially economics courses with the late Professor Sharon Oster and operations management courses with Professor Emeritus Arthur J. Swersey. He also loved the community he found on campus. He remains in touch with many of his classmates, including Laszlo Bock '99, who led People Operations at Google before founding Humu and Gretel.ai.

“I developed these strong relationships – this strong, almost Army-like connectivity with people that are super authentic,” he says. “When I was in Iraq, on a tough day I could pick up the phone and call classmates like Laszlo, Scot Bemis, or Chris Granger.”

When he became a professor at West Point, Morales – who has also earned a PhD from Cambridge University and master’s degrees from the U.S. Naval War College and National Defense University – borrowed plenty of ideas from his SOM instructors, he says. He invited cadets to his home for breakfast, the way Professor Emeritus Douglas W. Rae did; he started his classes with stories in the style of Swersey. At the academy,

Rich Morales:

“I developed these strong relationships—this strong, almost Army-like connectivity with people that are super authentic... When I was in Iraq, on a tough day I could pick up the phone and call classmates like Laszlo Bock, Scot Bemis, or Chris Granger.”

in addition to his teaching and his mentorship of cadets, Morales directed a multi-million-dollar research effort focused on improving performance across public- and private-sector partners.

In 2001, Morales was selected as one of 12 White House Fellows in the Executive Office of the President. He worked with the Office of Management and Budget and as an aide to the head of NASA and, after the fellowship ended, on a team that helped create the Department of Homeland Security. In 2013, he returned to the White House, this time as executive director of Joining Forces, a national initiative that supports employment, wellness, and education for servicemembers, veterans, and their families.

“Outside of leading in combat, Joining Forces was probably the hardest I’ve ever worked in my life,” remembers Morales. That role was a culmination of his focus as a commander on the balance between the mission and the well-being of his troops and their families. “It was so personal to me.”

In each of his positions, Morales says, he has tried to do what he has felt is right, even when it is difficult. “When you’re a commander – or a manager – you can choose to do whatever the last person did and just try not to get fired,” he explains. Or you can try to make things better.

Throughout, he has relied on the love and support of his family – which he calls his “center of gravity” – including his wife, Christy, and his son, Matthew, as well as “life-changing” friendships forged at places like Yale SOM.

“If everything froze, at any point – if I was only a lieutenant, and my career was cut short by a decision or circumstance, but I was doing what I thought was the right thing – that’s fine,” he says. “My wife still loves me.”



Moments of Meaning

We asked some of the most active SOM alumni volunteers and donors to tell us about the impactful interactions they've had while working with the school.



Pam Farr '78

"I've had the privilege of watching SOM begin, evolve, grow, adapt to new generations, and become one of the leading management schools in the country, all while holding tight to its original mission of educating leaders for business and society. One moment that stands out for me is when I had the privilege of being president of SOMAA as the school relocated to Evans Hall, a 21st-century home for SOM, and working with the dean to help redefine the role of SOM alumni leadership with the formation of the Dean's Alumni Advisory Council."

Roles: Former President, Alumni Advisory Board; Board of Advisors; Chapter Leader; Co-chair, Reunion Gift Committee; Reunion Planning Committee; Student Mentor



Sam Wong '89

"One fun part of my volunteering is interacting with so many different Yalies from not only SOM but the entire Yale community. In Hong Kong, we have also created a lunch club where we randomly assign two people to meet each other for lunch. It has really been fun making new friends in the same way that we did at Yale over dining hall meals. The many tiny interactions that I get from meeting so many different and interesting Yalies are so impactful to me."

Roles: Admissions Volunteer; Country Captain; Hong Kong Chapter Leader; Greater China Board of Advisors; President, Yale Club of Hong Kong; Reunion Gift Committee



Linda Schupack '83 YC, '92

"I was a co-chair of my 30th reunion gift committee. The entire experience illustrated the idea that giving is participation, participation allows for connection, and that connection results in impact—both financial and on a very human level. From the initial committee calls that reconnected people who had not seen each other in many years to the individual calls that allowed me to catch up on people's lives and talk about our shared life stages and through the very generous contributions our classmates made to SOM, for the funding of scholarships — it was a wonderful reflection of the impact of past, present, and future."

Roles: YCCI Advisory Board; Student Club Volunteer; Admissions Volunteer; Reunion Gift Committee; Reunion Planning Committee



Ayotunde Uko '17

“My EMBA class had the distinct honor of enrolling 42% women within its ranks, a phenomenal achievement led by the exceptional admissions team, which left an indelible impact on me. During my two years in the program, I was determined to pay it forward. To achieve this goal, I helped recruit exceptional individuals from less represented backgrounds into the EMBA and Women’s Leadership Program at Yale SOM. I have seen the outcomes of this effort years later, and they remain outstanding. This experience, amongst many others at Yale SOM, further solidified my commitment towards leadership in business and society and has influenced my thinking regarding the roles that I have chosen to take on since graduation.”

Roles: Reunion Gift Committee; Reunion Planning Committee; EMBA Program Volunteer



Becky Vitas Schamis '00

“I recently had a wonderfully typical conversation with a rising second-year scholarship recipient who is interning in the office of the governor of Connecticut. Even though her professional background was in the private sector, she chose to spend her summer internship learning about the inner workings of public office and the role of government. She is a true product of the SOM community, network, and spirit, and it was rewarding to hear about her fulfillment on many levels. My interactions with alums, professors, and students always confirm for me that SOM truly puts into practice their mission of educating leaders for business and society and I am proud to be part of that community.”

Roles: Alumni Fund Chair; Reunion Gift Committee; Reunion Planning Committee; Board of Advisors; Class Agent; Admissions Volunteer; Co-chair, Driving Purpose Campaign; For Humanity Campaign Committee



Preeti Adhikary '21

“I was a part of the MAM '21 cohort that survived the COVID years of hybrid and remote learning. Students from those couple of years missed out on a big chunk of in-person interaction, co-learning, and bonding. When I started volunteering with Yale SOM’s NYC Chapter, I was pleasantly surprised with the turnout at events — not just in terms of volume but also vigor. Our happy hours were some of the first in-person interaction our alums from various generations had in years and the joy we got to experience and share was truly priceless!”

Roles: New York City Chapter Leader; Class Secretary; Reunion Planning Committee; Social Media Ambassador

INVESTING IN YALE SOM

Our generous donors, volunteers, and supporters are acknowledged in a digital version of this publication. To view a listing of individuals, corporations, and foundations who supported the school from the beginning of the campaign on July 1, 2018, through June 30, 2023, please visit som.yale.edu/impact2023.

Please email any feedback or corrections to yalesomalumni@yale.edu.

The momentum for **Driving Purpose—The Yale SOM Campaign** is incredible, and I am grateful for the myriad ways you are helping us achieve, sustain, and advance the school's mission to educate leaders for business & society.

Your generosity, service, and volunteer engagement impact every aspect of the school. You help to increase access for outstanding students and support our faculty's groundbreaking research—which produces important insights that are directly applied in our classrooms. You encourage our students' entrepreneurial initiatives and broader community-building activities locally and around the world. You share your wisdom and expertise with us. And just as importantly, you continue to inspire our students, and all of us—both by the example of your achievements and leadership and by your commitment to SOM's values and mission.

This year, the school launched key initiatives that build on the strengths of our distinctive research and teaching. As we approach Yale SOM's 50th anniversary in 2026, our driving purpose is to continue to increase investments in areas of the school that embody and advance its founding mission. Through these efforts we will continue to find new ways to synthesize all this vital work, with the mission as our lodestar, to make a difference within and beyond the walls of Evans Hall.

Gifts have a transformative impact on the school, our faculty, and our students—both immediately and over time. I know that Dean Charles is immensely appreciative of your generosity and of the contributions you have made to the school's future. The resources raised so far, and those we will raise through the remainder of the Driving Purpose campaign, will ensure that Yale SOM remains a pioneer in management education. The strength and the vibrancy of our school depends on your involvement, and I ask that you continue to keep giving back, staying connected, and contributing to SOM's present and future success.

As you read through this report, I hope you take great pride in knowing the amazing effect that you are having on the Yale campus and beyond. The Yale SOM community has a spirit and dedication that is truly unparalleled.

Warmly and appreciatively,



Joel A. Getz
Deputy Dean, Alumni, Development, and Special Initiatives

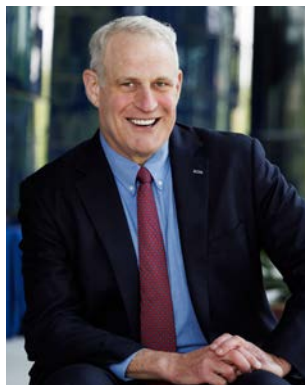

Photo: Tony Fiorini

DRIVING PURPOSE

The Yale SOM Campaign

Deepen our school's impact and create extraordinary momentum for the next half century.

Driving Purpose – The Yale SOM Campaign positions the school for the next 50 years and beyond with its dual objectives of raising at least \$325 million by June 30, 2026, and strengthening and expanding our network of alumni and friends. Through the next few years of the campaign, we will continue to assemble the resources needed to advance the school's mission and build a stronger community of leaders who care deeply about people and the planet – leaders determined to tackle society's greatest challenges and create lasting solutions.

The priorities for our campaign are to:

Develop a new generation of leaders for all sectors

With your support, we will increase scholarships, expand curriculum resources and experiential opportunities, ensure all voices are represented in our classrooms and offerings, and advance our mission for the next half century.

Advance bold, new ideas and cutting-edge research

With your investment, we will continue to attract and retain outstanding faculty, develop resources to enhance our academic offerings, and increase research opportunities for faculty and students.

Amplify our impact on campus, in the community, and worldwide

With your engagement, we will bring Yale SOM's mission-based approach to all sectors of business and society and increase engagement with our off-campus community to strengthen the school's impact around the world.

CO-CHAIRS

Santino Blumetti '99
Becky Vitas Schamis '00
Neil Nan Peng Shen '92 MA
H. Boon Sim '92
Paula J. Volent '97

HONORARY CO-CHAIRS

Charles D. Ellis '59 BA
Indra K. Nooyi '80
George U. Wyper '84

We are grateful to our steadfast co-chairs and dedicated campaign committee, 200 members strong!



Tony Lynn '14:

“Earning a scholarship from Yale was a deciding factor in choosing SOM over other top MBA programs. Prior to Yale, I worked in the public sector doing meaningful but not the most lucrative work. By offering a generous scholarship, SOM showed how much it valued my pre-MBA background and perspective.”



Sam Oh '99:

“As a donor, you have an opportunity to help fund and propel an institution that really has a mission to enhance and make society better through the training of business leaders. And that’s exciting to me.”

CAMPAIGN UPDATE

GIVING

July 1, 2018, through June 30, 2023

OUR GOAL IS
\$325,000,000

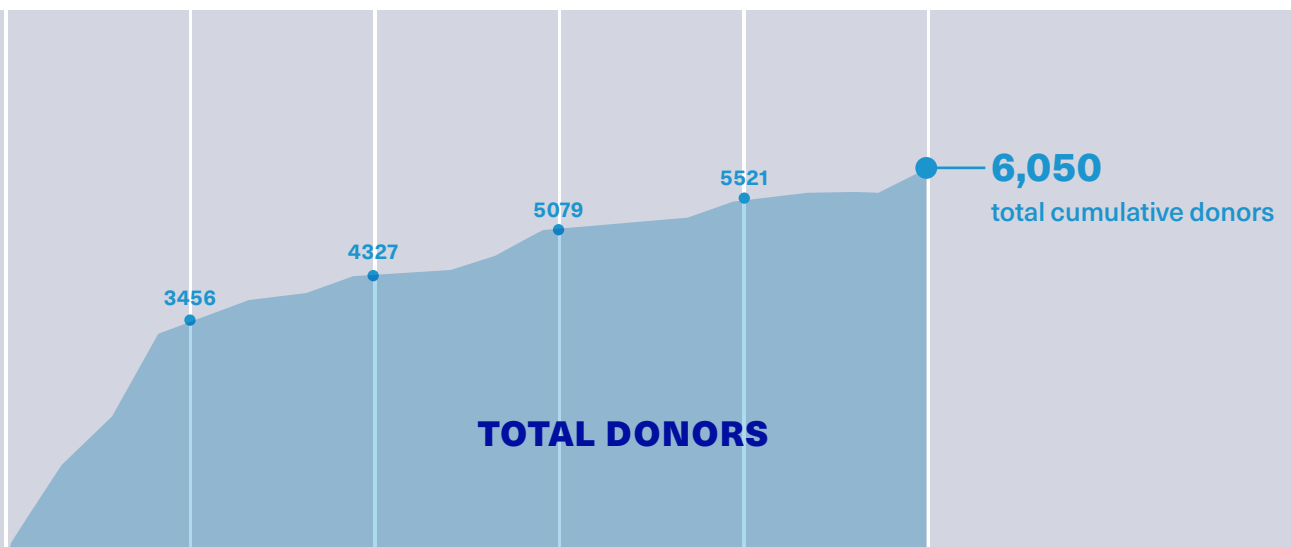
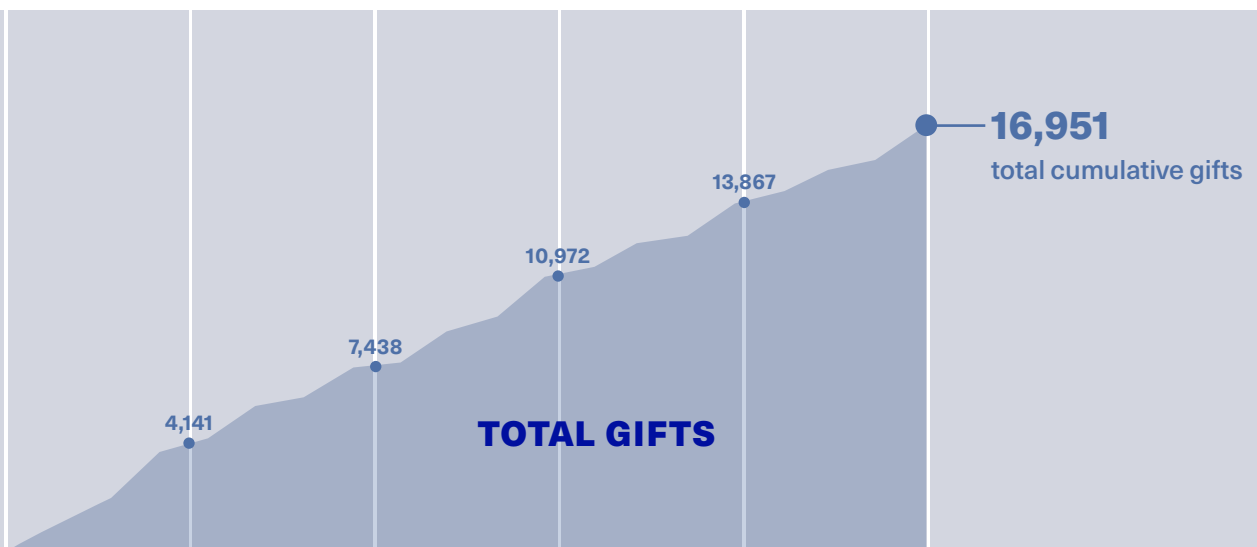
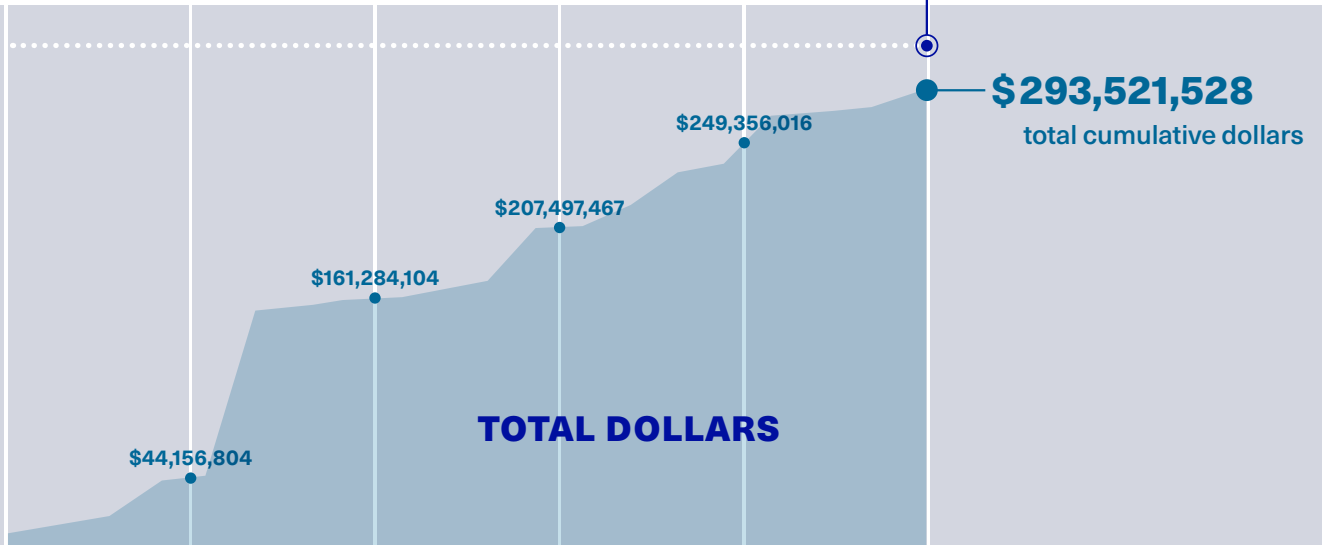

2019 2020 2021 2022 2023

CAMPAIGN UPDATE ENGAGEMENT

July 1, 2022, through June 30, 2023

11,110 living SOM alumni
of which **11.2%** volunteer

The highest percentage across Yale

58
SOM alumni chapters worldwide
representing **31** countries

With two newly launched in 2022–23:

- Black Business Alliance Alumni
- Q+: Yale SOM LGBTQ Alumni

**SOM CONNECT
TO DATE:**

2,521
alumni have activated their accounts

The online home of the Yale School of Management alumni community, launched in November 2022

65
groups are available
with which alumni can connect

85
events have been hosted

Important ways alumni and friends are engaged

- Philanthropic support
- Volunteering
- Webinars/virtual events
- Regional events
- Participation on SOM Connect and other alumni platforms



Galina Markova '01, Diego Garaycochea '07, and Marco Severi '07, Co-leaders, United Kingdom Regional Alumni Chapter:

“Volunteering for SOM’s UK chapter is our way of giving back to the school. Whilst we are all members of the broad Yale community in the UK, the sense of belonging to a smaller fraternity is stronger: it inspires trust, confidence, and loyalty. We enjoy bringing brilliant SOMers together to share experiences and ideas, create synergies between academia and practice, and learn from one another. The vibe is automatically present, the conversation is flowing, and it’s only a matter of plunging into a chat to feel connected to fellow alumni you have never met before. This is why we dedicate time to SOM events: it enriches the community and enriches us.”

Alumni Fund

We are grateful to the thousands of Yale SOM alumni who give generously to the Alumni Fund. Your support helps the school invest in innovative academic programs and influential research.

Here are a few ways that each of the Alumni Fund giving opportunities supports our mission to educate leaders for business and society.

Dean's Priorities

A key priority for Dean Kerwin Charles is to recruit top thought leaders and exceptional teachers to Yale SOM to bolster the existing strengths of our academic disciplines. This year, nine new faculty, with research and teaching encompassing economics, finance, marketing, operations management, and organizational behavior, were recruited to the school, and five faculty members were promoted.

Loan Forgiveness

This signature SOM program repays need-based loans for recent alumni working in the public and nonprofit sectors. Your contributions help our graduates pursue impactful careers — and also benefit the nonprofit and government agencies who are able to hire talented Yale alumni.

Diversity, Equity, & Inclusion

This year, the school's Council on Anti-Racism and Equity (CARE) launched the Donald Ogilvie '78 Colloquium, which is designed to highlight stories not always told in business, bring a diversity of perspectives to the school, and foster representation both in and out of the classroom. The speaker series is named for Donald Ogilvie 'YC 68, '78, a graduate of Yale SOM's first class, who called on Yale to lead on issues of race and equity by "furthering world-class exchanges of ideas and ideals."

Scholarships for MBA, Master of Advanced Management (MAM), and Master of Management Studies (MMS) students

This year, SOM increased overall scholarship awards by 10.5%, a milestone that was made possible in part by Alumni Fund support designated for this area.

"I am both very honored and grateful to be awarded an Alumni Fund Scholarship. Due in no small part to this generosity, I was able to confidently make the decision to attend SOM. It has been a phenomenal privilege and an absolute joy to be here so far." — CELESTE WATKINS '24 MBA, 2022–23 RENNY MERRITT '84 MPPM MEMORIAL ALUMNI FUND SCHOLAR

Entrepreneurship Program

This year, the Program on Entrepreneurship worked with SOM faculty to reconceive the Innovator course, part of the MBA core curriculum, with a greater emphasis on entrepreneurship. In this course, all MBA students study idea generation, idea evaluation and development, creative projects, and fostering and sustaining innovation in organizations.

Faculty Research

Research assistance is critical to the cutting-edge scholarship carried out by Yale SOM's faculty. This year the school piloted and expanded a pre-doctoral program to collaborate with faculty on all stages of the research process, including conceptual development, data collection, data analysis, and writing.

MBA for Executives Program

The MBA for Executives program announced in June that starting with the Class of 2026, it would add an option for students to pursue general management, while maintaining its commitment to the three existing areas of focus: healthcare, asset management, and sustainability.

Curriculum & Case Development

Yale SOM's dedicated case development team allows the school to create materials to support curricular innovations and respond to faculty ideas. For example, after hearing about an operations turnaround that brought dramatic improvements to the State of Connecticut's SNAP program, Professor Edieal Pinker worked with the case team to develop a new public sector case that is now used in the Operations Engine course—part of the MBA core curriculum—and the elective Social Entrepreneurship Lab.

Alumni Fund by the Numbers

Yale SOM alumni gave \$5 million to the Yale SOM Alumni Fund in the 2022–23 fiscal year, which ended on June 30. Generous giving to the fund, which directly supports Yale SOM's strategic priorities, allowed the school to adapt to challenges, continue to design and implement curricular innovations, and expand scholarship support for students while also balancing its annual budget.

\$5 MILLION

Flexible funding raised for the school

Leadership Donors

634.

Alumni made a gift of \$1,000+

Average Gift Size

\$1,701

Participation

30%

Highest participation rate among schools at Yale, including Yale College

SOM Loyal

2,274.

Alumni who have given 3+ years consecutively

92

Yale SOM Alumni Fund volunteers

FINANCIAL OVERVIEW

2022–2023

Yale School of Management Sources & Use of Funds

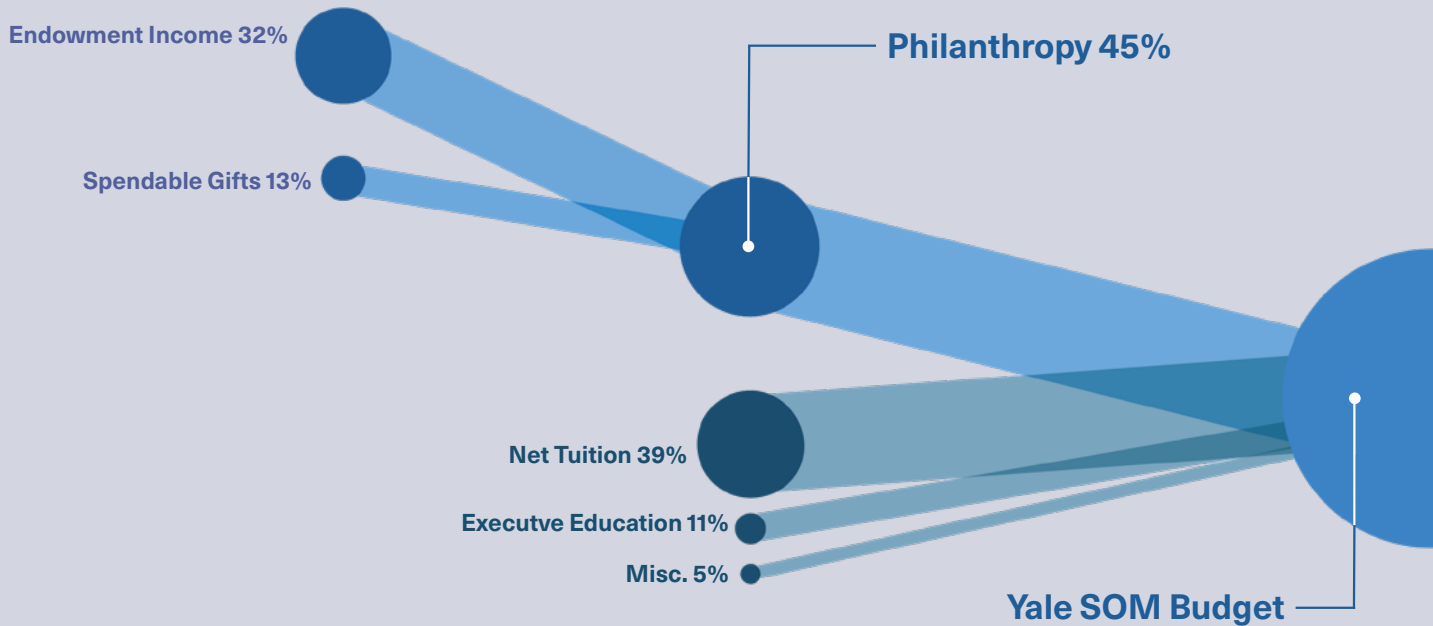

Revenue Sources

Allocation of Contributions Received

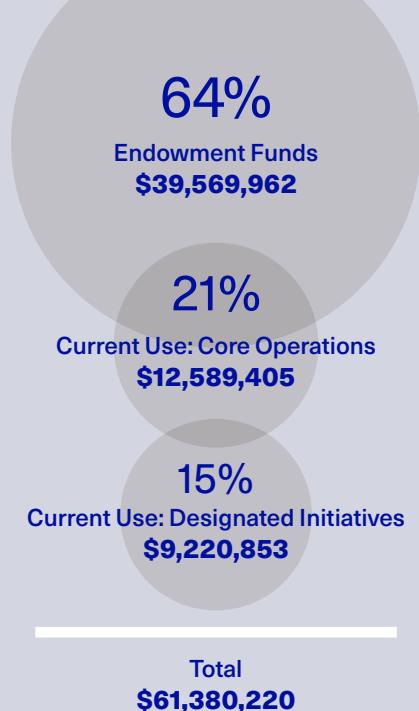

Allocation of Current Year Donated Funds

In 2022–2023, alumni, friends, corporations, and foundations donated more than \$61 million in outright gifts and pledge payments to Yale SOM. This critical funding was directed in three important ways: to Yale SOM’s endowment – ensuring funding for the future of the school; to provide funding for the school’s core operations this fiscal year; and to provide current-use funding for specific activities and initiatives at SOM.

As a standalone school, the Yale School of Management is responsible for its own budget. While the school has a healthy endowment of its own, we do not receive allocations from the general university endowment and rely on annual gifts from our alumni and friends to meet our financial obligations.

This year, philanthropy accounted for nearly half of the school’s annual budget—supporting classroom innovation, professorships, scholarships, faculty research, and student programs. Thanks to your support, the school has had a balanced budget for the past 15 years.

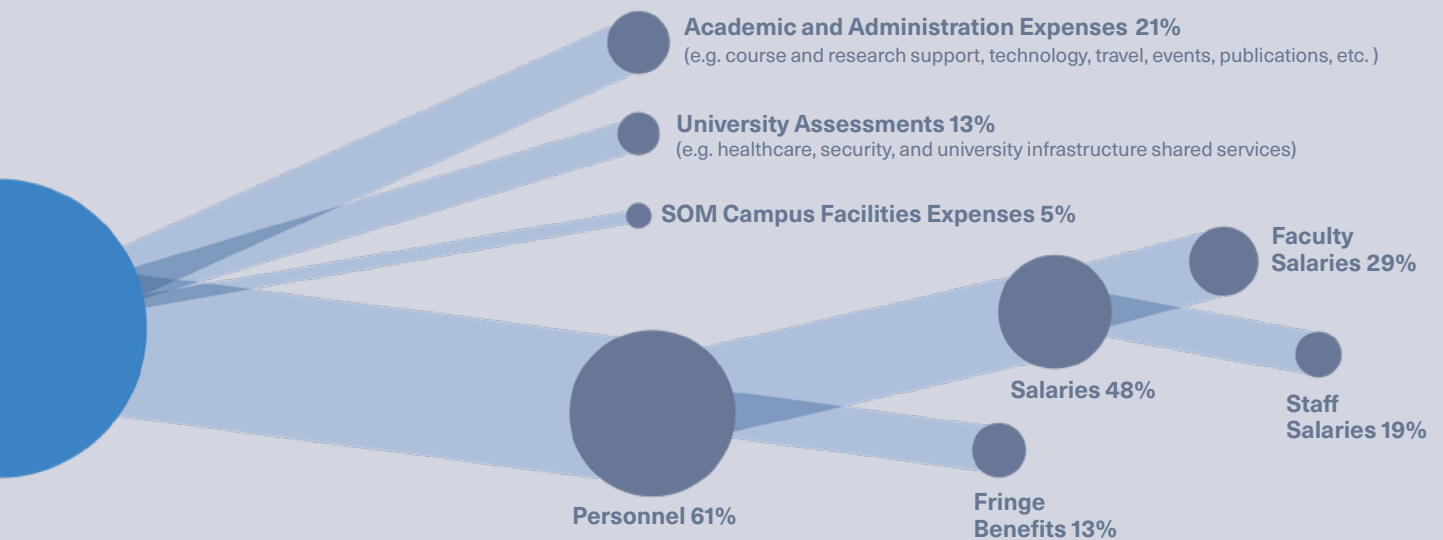

Use of Funds

Yale SOM Endowment Market Value: \$1.27 billion

June 2023

3.1% of Yale University Endowment

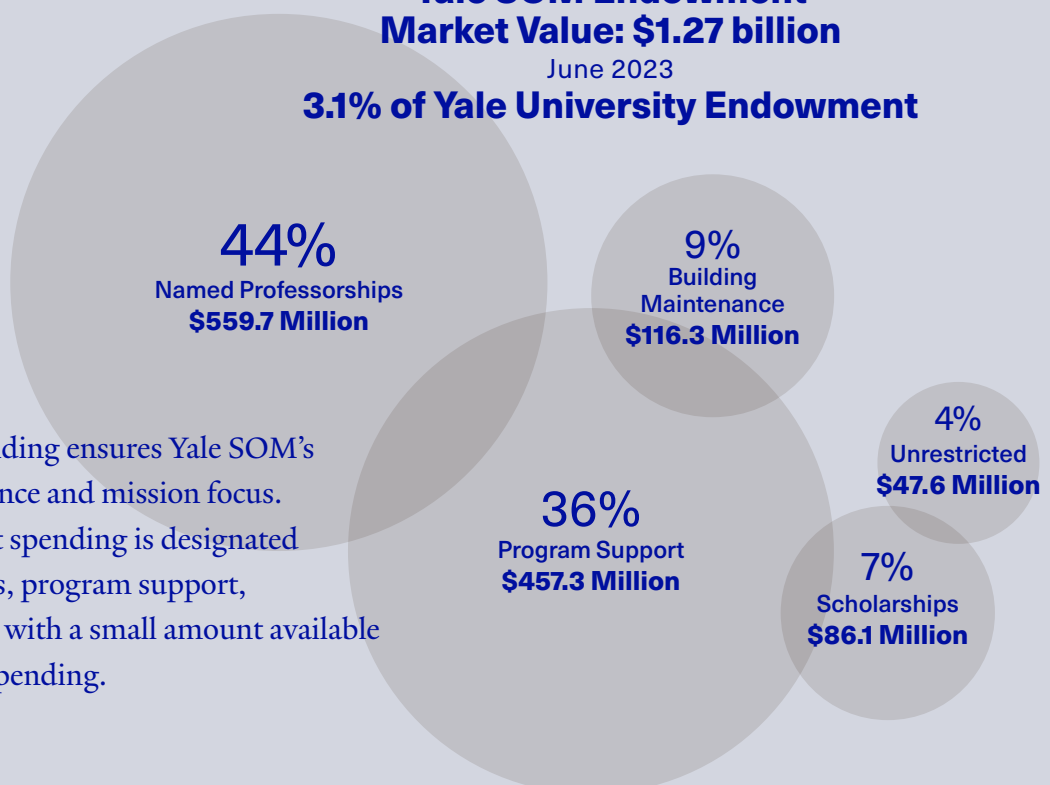

Endowment spending ensures Yale SOM’s long-term excellence and mission focus. Most endowment spending is designated for professorships, program support, and scholarships, with a small amount available for unrestricted spending.

REUNION GIVING

Fundraising is an important part of the reunion tradition. Class reunion gift campaigns are a peer-to-peer fundraising effort, led by volunteers who work to inspire classmates to make special commitments in celebration of their reunions. Some alumni choose to support the campaign by making larger-than-usual gifts or multi-year pledges to the Alumni Fund. Others make significant capital commitments in addition to their annual support of the Alumni Fund. All of these gifts count toward the reunion gift campaigns as well as to Driving Purpose — The SOM Campaign.

The success of the reunion gift campaigns this year was thanks in large part to our tireless volunteers, who led by example, connected with their classmates, and encouraged them to invest in Yale SOM's future and its distinctive mission.

\$2.1 million

In new gifts and pledges during 2022–2023
from the classes of

1978	1993	2008
1983	1998	2013
1988	2003	2018

817

New gifts and pledges

287

Alumni making their largest gift to date

93

Alumni served as reunion gift volunteers



Outstanding Class Achievements of the 2023 Reunion

Class reunion gift campaigns are designed around stretch goals set for each class tied to total dollars raised and class participation over five years. Please join us in recognizing the outstanding achievements of these classes, which surpassed their goals for both total dollars raised and class participation.

CLASS OF 1978 / 45TH REUNION

\$455,586 raised
78% participation

CLASS OF 1983 / 40TH REUNION

\$679,510 raised
76% participation

CLASS OF 2013 / 10TH REUNION

\$329,041 raised
52% participation



CONTACTS

The Yale School of Management welcomes the involvement of alumni and friends. Please contact any of the staff below to learn how you can participate in the life of the school and influence its future.

Joel A. Getz

Deputy Dean, Alumni, Development, and Special Initiatives
203 432 6489
joel.getz@yale.edu

Adrienne Gallagher

Managing Director of Development, Institutional Philanthropy
203 432 0207
adrienne.gallagher@yale.edu

Anna Jump

Managing Director of Development, Individual Giving
203 432 5463
anna.jump@yale.edu

Courtney Lightfoot

Managing Director of Alumni Relations
203 432 8741
courtney.lightfoot@yale.edu

Development**Renée Anastasio**

Senior Development Assistant for Development, Individual Giving, and Institutional Philanthropy
203 432 6864
renee.anastasio@yale.edu

Riley Backman

Assistant Director of Leadership Giving
riley.backman@yale.edu

Tamara Belmonte

Associate Director for Leadership Giving
203 436 9736
tamara.belmonte@yale.edu

Amanda Carless

Director of Board Relations
203 432 3788
amanda.carless@yale.edu

Rita Chepulis

Senior Director of Stewardship and Editorial Manager
203 432 7789
rita.chepulis@yale.edu

Stephen Dionne

Development Coordinator 2
203 432 1473
stephen.dionne@yale.edu

Kiley Phelan Doyle

Associate Director, Annual Giving
203 432 9391
kiley.doyle@yale.edu

Shire Feingold

Assistant Director of Leadership and Reunion Giving
203 432 9079
shire.feingold@yale.edu

Steve Guarino

Associate Director, Strategic Analysis and Insights
203 432 8513
steve.guarino@yale.edu

Katya Ilina

Senior Director of Advancement Operations
203 432 5458
katya.ilina@yale.edu

Kristin Jones

Associate Director, Development Operations and Research
203 432 4973
kristin.jones@yale.edu

Rachael Lynch

Development Coordinator
203 432 2717
rachael.lynch@yale.edu

Shellonie Nelson

Manager for Development and Alumni Relations
203 432 1705
shellonie.nelson@yale.edu

Colby Plaskowitz

Assistant Director of Major Gifts
203 432 7867
colby.plaskowitz@yale.edu

Deborah Pratt

Senior Development Assistant for Board Relations, Leadership Giving, and Reunion Giving
203 436 0491
deborah.pratt@yale.edu

Alexis Ruffino

Assistant Director for Reunion Giving
203 432 8923
alexis.ruffino@yale.edu

Tori Rysz

Director for Donor Relations and Campaign Initiatives
203 432 8510
tori.rysz@yale.edu

Cindy Sacramone

Senior Director, Annual Giving
203 432 1453
cynthia.sacramone@yale.edu

Jamie Sadek

Director of Reunion Giving
203 432 0668
jamie.sadek@yale.edu

Debra Soulsby

Program Coordinator for Development
203 432 3401
debra.soulsby@yale.edu

Eric Stoddard

Director, Leadership Giving
203 432 5417
eric.stoddard@yale.edu

Alumni Relations**Alexandra Alfstad**

Manager of Inclusive Alumni Communities, Affinity, and Special Interests Groups
203 436 9553
alexandra.alfstad@yale.edu

Kathleen Cartiera

Director of Alumni Engagement, Alumni Relations
203 436 2183
kathleen.cartiera@yale.edu

Shannon English

Program Coordinator for Alumni Relations
203 432 3957
shannon.english@yale.edu

Brendan Hansen

Director of Alumni Communications and Marketing, Development and Alumni Relations
203 432 8190
brendan.hansen@yale.edu

Angela Howley

Associate Director of Alumni Engagement, Classes, and Volunteers
203 436 4056
angela.howley@yale.edu

Niermala Mohan

Program Coordinator for Alumni Relations
203 432 5483
niermala.mohan@yale.edu

Parris Fleurival

Communications Program Coordinator
203 432 6234
parris.fleurival@yale.edu

Margo Reitz

Assistant Director, Alumni Communications and Marketing, Development and Alumni Relations
203 432 1279
margo.reitz@yale.edu

Johanna Tondalo

Senior Associate Director, Strategic Initiatives
203 432 7961
johanna.tondalo@yale.edu

Sara Kroon

Senior Associate Director of Alumni Data and Systems
203 432 5468
sara.kroon@yale.edu

Produced by the Office of Communications and the Office of Development and Alumni Relations at the Yale School of Management. Design by Jack Design. Campus photography by Tony Rinaldo. Printed by Allied Printing, Manchester, Connecticut, November 2023.

Please contact Sara Kroon with all contact and information updates.

Support for the Yale School of Management 2022-2023

DONORS AND VOLUNTEERS HONOR ROLL

CONTENTS

DRIVING PURPOSE — THE YALE SOM CAMPAIGN HONOR ROLL		2022–2023 YALE SOM ALUMNI FUND HONOR ROLL			
41	The Hillhouse Society \$10,000,000+	66	1978	72	2001
		66	1979	72	2002
41	The Whitney Society \$5,000,000 – \$9,999,999	66	1980	73	2003
		66	1981	73	2004
41	The Sachem Society \$2,500,000 – \$4,999,999	66	1982	73	2005
		67	1983	74	2006
41	The Elm Society \$1,000,000 – \$2,499,999	67	1984	74	2007
		67	1985	74	2008
42	The Prospect Society \$500,000 – \$999,999	67	1986	74	2009
		68	1987	75	2010
42	The College Society \$250,000 – \$499,999	68	1988	75	2011
		68	1989	75	2012
42	The Wooster Society \$100,000 – \$249,999	68	1990	76	2013
		69	1991	76	2014
43	\$50,000 – \$99,999	69	1992	76	2015
43	\$25,000 – \$49,999	69	1993	76	2016
44	\$10,000 – \$24,999	70	1994	77	2017
45	\$5,000 – \$9,999	70	1995	77	2018
46	\$1,000 – \$4,999	71	1996	78	2019
51	\$500 – \$999	71	1997	78	2020
54	\$250 – \$499	71	1998	78	2021
57	\$100 – \$249	72	1999	78	2022
61	Under \$100	72	2000	79	2023

80 **Boards and Councils**

81 **Volunteers**

OTHER IMPORTANT LINKS

Donor-Funded Scholarships

Donor-Funded Awards

Tributes

DRIVING PURPOSE— THE YALE SOM CAMPAIGN HONOR ROLL

Driving Purpose—The Yale SOM Campaign aims to provide the resources needed to extend and strengthen our school's mission, and to build a stronger community committed to leadership for business & society. We are grateful for the steadfast support of our alumni and friends, whose generosity enables the school to develop innovative educational programs, advance cutting-edge faculty research, and further engage our robust community.

This campaign honor roll acknowledges the total gifts and pledges from individuals, couples, corporations, or foundations to Yale SOM from the beginning of the campaign on July 1, 2018, through June 30, 2023. Thank you for driving Yale SOM's impact on campus, in the community, and around the globe.

The Hillhouse Society

\$10,000,000+

The Eli and Edythe Broad Foundation
Anonymous (2)

The Whitney Society

\$5,000,000 – \$9,999,999

Amman Mineral
William S. Beinecke ◊ '36 BA
Sudjiono Timan '84
Anonymous (3)

The Sachem Society

\$2,500,000 – \$4,999,999

Anita and Josh Bekenstein '80 BA
Bill & Melinda Gates Foundation
Horace W. Goldsmith Foundation
Xin He and Jack Ling '97
Robert C. Pozen '72 JD, '73 JSD
The Starr Foundation
Frederick Frank ◊ '54 BA and Mary C. Tanner

The Elm Society

\$1,000,000 – \$2,499,999

Bloomberg Philanthropies
The Commonwealth Fund
Dalio Philanthropies
Nitin Gambhir '93 MS
Sheryl and Chip Kaye
Betty and John A. Levin '60 BS, '63 LLB
Ruth R. McMullin '79 and Thomas R. McMullin
PepsiCo, Inc.
Lynne and Andrew J. Redleaf '78 BA, '78 MA
Sally Lihong Shan '97 and Michael Man Lee
Hong Jian Wan
Ken and Jie Xu
Jinmei Yang '21 and Xiaojie Huang
Kevin Ye '04
Yichen Zhang
Anonymous (3)

◊ Deceased

The Prospect Society **\$500,000 – \$999,999**

Breyer Family Foundation
Tiffany and Raymond N. Chang '96
Shirley Chen '95
Vincent Zhaoxu Chen '22 and Shirley Jing Che
Kenneth and Kathryn Chenault
Ralph Earle III '84 and Jane Mendillo '80 BA, '84
Linda Koch Lorimer '77 JD and Charles D. Ellis '59 BA
Gates Ventures
Louis V. Gerstner, Jr.
Goldman Sachs Gives
Google
Catherine and David J. Kelley '93 BA
Francis Li
Austin Ligon '80
Mastercard
Leon Meng '97
Julien R. Mininberg '86 BA, '90 and
Emeshe Juhasz Mininberg '86 BA, '96 PhD
Heloisa and Arthur Mizne '95
Rebecca Vitas Schamis '00 and David I. Schamis '95 BA
Jeffrey William Schroeder '90
Robert Bruce Shaw '89 PhD
John R. Shrewsberry '92
H. Boon Sim '92 and Shiuwu Wu
Paula J. Volent '97
Anonymous

The College Society **\$250,000 – \$499,999**

Shanna and Eric Bass '05
Adam Matthew Blumenthal '89
Seth Brody '98 BA and Family
Alan Xin Chen '02
David L. Dodson '77 BA, '81 MDiv, '81
Dan and Rae Emmett
EY
Juan Carlos Garcia and Alejandra Uribe
William T. Grant Foundation
Brad Huang '90
Betty Wen-i Hung '96
The Brown Foundation, Inc.
International Foundation for Research and Education
Jon Iwata
S.C. Johnson & Son, Inc.
Steven H. Kasoff '93 BA and Jennifer Kasoff '95 BA
Stephen Knight '90, '90 MD and
Elizabeth Quattrochi. Knight '94 MD, '94 PhD
Patricia P. Lawrence and Robert A. Lawrence ◊ '47 BA
Matthew J. LeBlanc '98 and Sabrina R. LeBlanc '98
Giti Tire
McDonald's Corporation
Wendi Murdoch '97
Omidyar Network
Sam Palmisano
Maurice E. Pinto ◊ '55 BA
Steven C. Rockefeller Jr. '90
Russell Sage Foundation
Sanofi S.A.
Alfred P. Sloan Foundation
Gabe Sunshine
The Wyper Family
Wayne Zhang '96
Anonymous (2)

The Wooster Society **\$100,000 – \$249,999**

Aetna, Inc.
Togbe Afede XIV '89 (James Akpo)
Mary Anne Nyburg Baker and G. Leonard Baker, Jr. '64 BA
Teresa Clare Barger '82
Aline and Santino Blumetti '99
Laszlo Bock '99 and Gerri Hutchings Bock
Brookfield Properties
Jane Buchan '86 BA
Campbell Soup Company
Centre for Economic Policy Research
Monty Cerf '83
Chattem
Colgate-Palmolive Asia Pacific Limited
Colgate-Palmolive Company
Craft Brew Alliance
Scott L. Davidson '93
Edward J. De La Rosa '81 and Elaine F. Tumonis '80 BA
Deloitte
Ginger Huang Dietrich '97 and H. Richard Dietrich '97
Hon. William H. Donaldson '53 BA and Jane P. Donaldson
DoorDash Inc.
Zach Du Chao
Jeremy D. Eden '78 BA, '86 and Nancy S. Marder '80 BA, '87 JD
Michael R. Eisensohn '81, '81 JD
Charlene and Edward J. Fang '91
Pamela A. Farr '78 and Buford C. Alexander
Federation of American Scientists
Susan R. Forst '87 BA and Edward C. Forst
Foundation for Child Development
Richard K. Freedman '86 BS, '90
Peter F. Gerrity '81
Chris Gklaros-Stavropoulos '00 BA, '06
GlaxoSmithKline
Anne M. Glover CBE '78
Seth Goldman '95 and Julie Farkas
Claire Liu '84 BA and Joe Greenberg '83 BS
Elizabeth and Thomas Halsey '81
Peter H. Hambling '82
Monie T. Hardwick '78 BA
HP
Hopewell Fund
Robert K. Hopkins III '86 and Ranji H. Nagaswami '86
IBM
Ipsos Insight LLC
IZA Institute of Labor Economics
Jim Beam Brands Co.
Robert E. Johnson '03
Y. Michele Kang '89
Richard L. Kauffman '79 MA, '83 and Ellen Jewett '86
Brendan Kennedy '05
John S. and James L. Knight Foundation
Charles G. Koch Foundation
Annie and Ned Lamont '80
Zimo Zeng and David Hui Li '94
John L. Lindsey '82
Francis P. Lively, Jr. '15
James F. Lynch '88
Mars
Henry F. McCance '64 BA
Matthew B. McClure
Microsoft
Christina Baird Minnis '87 BA
Robert R. Morse '77 BA and Stacey Coleman Morse
Northwell Health
Gloria and Dan O'Connell '80
Ogilvy
Sam Oh '99
Petco
S. Shirley Yeung '93 and Steven Xiang

The Wooster Society
\$100,000 – \$249,999 (continued)

Prada S.p.A.
 Manjit and Urvashi Rajain
 Shrinivas Rao '19 YGELP
 Sally A. Rocker '81 and Christopher C. Paci '82 BA
 Tandean Rustandy and Susan Sujanto
 Humam Sakhnini '01
 Elena M. Savostianova '05
 IBM
 Seagen International Gmbh
 John Seifert
 Martin Shubik◇ '63
 Mrs. Robert J. Silver◇
 Dylan Simonds '00, '00 MEM
 Snagajob
 Gaston Sosa de la Torre '94 MA, '96
 Travelers
 Melissa G. Vail '74 BA and Norman C. Selby '74 BA
 Viacom International, Inc.
 Tito Vidaurri '90 MA, '91
 Volvo Car USA LLC
 George Z. Wang '21
 M. Barton Waring '87
 Washington Center for Equitable Growth
 Daniel H. Weiss '85
 Sam J. Wong '89
 Sha Ye
 Joel Zazyczny Family Foundation
 Kevin Yi Zhang '94
 Anonymous (4)

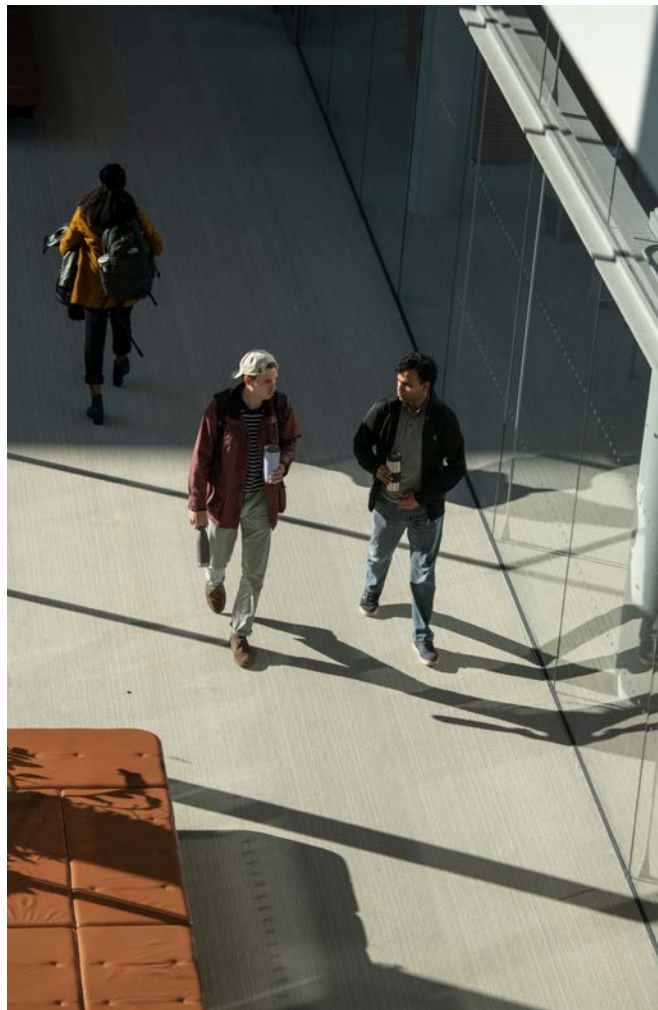

\$50,000 – \$99,999

Bruce D. Alexander '65 BA
 Seth David Alexander '95 BS
 Timothy A. Alexander '98
 Naser AlSayer '19
 Analysis Group Inc.
 Anheuser-Busch Companies
 John H. Augustine '87
 Beth Axelrod '89 and
 Erwin Hosono '89
 Backmarket
 Paul D. Bell '90
 Elizabeth Berry Gips '89 and
 Donald H. Gips '89
 Heidi H. Bersin '83 and
 Josh Bersin
 Michael G. Blue '05 and
 Christina H. Blue
 Elon S. Boms '07 and
 Stephanie S. Boms '07
 Matthew Broder '81 BA, '87
 Alexander L. Brown '92
 Christian M. Brunet '11
 Claire H. Burns '96
 Gregory T. Camp '84 BA, '88,
 '95 JD
 Charter Communications
 Jihong Chen
 Raymond Chit Man Chia '89
 David Christensen '85
 Jill and Daniel T. Ciporin '86
 Stephen C. Daffron '86, '90 PhD
 Philip Davis '85 and
 Beverly G. Davis
 Robert W. Davis '97
 James B. DeStephens, Jr. '12 and
 Beth DeStephens '14
 Frederick V. Ernst '60 BA
 Daniel Felici '18 YGELP
 Joshua G. Geballe '97 BA, '02
 Good Energies Foundation
 Brian H. Gu '99
 Rachel Hines '86
 Rocky Ho '93
 Joseph Michael Holland '03
 Jacqueline C. Hullar '79 BA and
 John P. Hullar '79 BA
 Roger G. Ibbotson
 ICON Training and Coaching
 Jacobs Foundation
 George Frederick Jewett
 Foundation East
 Kellogg's
 Samornmitr P. Lamsam '76 BA, '80
 Rebecca E. Lilly '98
 Charles Chi-How Liu '11
 Chip Lowry, Jr. '91
 Peter T. Martenson '00
 Raul Martinez-Ostos Jaye
 '97 MA, '99
 Robin H. Mendelson '96
 Patricia Merritt '86

Ryan DeForest Mollett '07
 Indra K. Nooyi '80
 OptumHealth
 Betsy R. Pace '80 and
 William B. Pace '80
 Jia Yu and Yongqiang Qian '00
 Linda and Ray Quinlan '19 YGELP
 Angad Manjit Rajain '14
 Matthew C. Rogers '89
 Royal Bank of Canada
 Daniel W. Rupp '06
 Rajeev K. Sahney '91
 Henry B. Schacht '56 BS
 Yvonne Stevens and
 Paul Schickler '91
 Scott A. Schoen '80 BA and
 Nancy Adams
 Linda J. Schupack '83 BA, '92
 Stacey D. Seltzer '98 BS, '98 MS
 Steven M. Silver '90 BA
 William B. Sims '70 BA
 Skoll Foundation
 David A. Sobotka '78 BA
 The Spencer Foundation
 Michael Tal '07
 Lawrence Cheng Tao '02 and
 Jennifer Wei Jiang
 Caleb Thomson '17
 Sandra and Alexander O.
 Walker III '13
 Derek S. Wang '89
 Wild Type, Inc.
 Anonymous

\$25,000 – \$49,999

Kayode O. Aje '05
 Herbert A. Allen III '89 BA
 Harry and Nisha Arora '04
 Tom Ascheim '85 BA, '90
 Hari Avula '92
 Cheryl L. Balkenhol '91
 David W. Barnard '82
 Christine Courtney Barton '99 JD
 Frederic L. Bloch '80
 Douglas C. Borthwick '96
 Finn Brooks Family
 Foundation, Inc.
 Andrew P. Burnes '81
 Deborah L. Busse '91
 Gregory B. Chabolla '85
 Joseph L.Y. Chan '90
 Fangfang Chen '99
 Jeffrey G. Chen '97
 Mina K. Choo '94
 C.E. Thomas Cleveland '68 BS
 and Barbara S. Cleveland
 Christina Codo '87
 Rufus Putnam Coes III '94 and
 Amy Coes
 Page Knudsen Cowles '77 BA
 Calvin Dalton '19 YGELP
 Sriram P. Das '04

◇ Deceased

Every effort has been made to ensure the accuracy of our report. However, if you are acknowledged incorrectly or omitted, please accept our apologies and contact sara.kroon@yale.edu so that we can correct our records.

**\$25,000 – \$49,999
(continued)**

Magruder H. Dent '80 BA, '86 and Sara Dent '86
Cynthia Hill Dopp '85 and J. Michael Dopp '84
William F. Draper '74 BA, '83
Marcus S. Efron '94
Nancy and Fuad El-Hibri◇ '82
Emergent BioSolutions
Eric & Wendy Schmidt Fund For Strategic Innovation
Thérèse Esperdy '89
Karl '80 and Megumi Essig
Jeff E. Evans '13
James A. Firestone '78 and Ann M. Firestone
Daniel E. Fontoura '93
Fox Rehabilitation
Andrea Frazzini '05 PhD
John S. Glass '94
Goldman Sachs Group Inc.
Robert R. Gould '81 BS
George J. Green◇ '60 BA and Wilma Jordan
Holcombe T. Green III '97 and Monica C. Spencer '91 BA
Shaomu Guo '98
Diana H. Hamilton '86, '88 M.Phil.
Christopher M. Hanrahan '00
Theodore A. Harris '03
John D. Howard '80
Wenxi Huang '12
Michael Patrick Jacobs '13
Claire D'Oyly-Hughes Johnson '01
Ellis B. Jones '79
Elizabeth H. Karter '84 and Alexander D. Richardson '83
Robert C. Katter '89
Gail M. Katz '80
Jamie Scott Kelner '01
Carole B. Kenney and Jerome P. Kenney◇ '63 BA
Ruth Landsberg Suzman '96
David H. Langer '86
Francis Lauricella, Jr. '83
Jenny Y. Lee '93
M. Ram Lee '00
James N. Levitt '76 BA, '80
Andrea Baumann Lustig '86
Daniel Magliocco '12
Dipika M. Matthias '94 and Marcus A. Matthias '94
Joseph C. McNay '56 BA
Khush '92 and Meher Mehta
Andrew Metrick '89 BA, '89 MA and Susie Metrick
ModernMD Management Services, LLC
Edwin A. Moss '80 and Marnie C. Bodek
Brian Jeremiah Murphy '03
Newman's Own Foundation
Niels Nielsen '04
Steven McKinsey Nocka '92
Scully Peretsman Foundation
Bridget K. Perry '99
Antony E. Peters '00
Gloria Stone Plottel and Philip B. Plottel '98
Kent E. Radspinner '96

Anuj M. Rajain '17
Manuel Ramos '02
Joel E. Rampoldt '02
Nancy L. Raybin '79
RHA Health Services LLC
Katherine S. Roberts '08 and John A. Roberts
Mark N. Rosenblatt '81 BS, '85
Elena K. Sands '91 and Geoffrey K. Sands '84 BA, '92
Richard H. Schaupp '00
Duane K. Schellenberg '07
Benjamin Schor '17
Jon P. Schotz '77 BA, '81 and Patricia F. Wheeler '77 BA
Jeffrey Lee Schwartz '87
Catherine H. Smith '83
John Frederick Thye '10, '10 MEM and Jessica Thye '12, '12 MEM
Martha C. Tracey '92
Jennifer G. Trainor '80
Sandra A. Urie '85 and Frank F. Herron
Laura R. Walker '87 and Bert Wells '87 JD
Walton Family Foundation
David P. Warren '88
Martin M. Werner '91 PhD
Patrice R. Wolfe '89
Woods Hole Oceanographic Institution
Lin Xie '20
Selina Lin Xing '10
Paolo Zannoni '87 MA, '87 MPhil
Anonymous

\$10,000 – \$24,999

Mohammad Abul Sadeq '19
Kashif S. Ahmad '99
Mustafa Y. Al Ansari '19 YGELP
Aaron P. Albright '99
John J. Albright '84
Hussain B. Al-Shibib '14
Michael J. Anderson '20
Valentina Antill '94
Craig E. Archibald '81
Joseph R. Asiano '97
Association of National Advertisers
Bain & Company
Adam Vincent Balukonis '04
J. David Barrett '81 BA
Marc Bateman '80
Baxter International Inc.
Evan Beinecke '19
Forrest C. Berkley '76 BA
Alexandra S. Bigler '17
Ellen Binder '86
Melville E. Blake III '80
Lauren Blum '90
Yogesh V. Borkar '96
Gina Rosselli Boswell '89
Jeffery N. Brown '19 YGELP
Bernard Brunzman '18 YGELP
Stephen J. Callahan '78 BA, '88 and Christine Madigan '90, '90 MAR
David B. Campbell '22
John B. Carron '00
Ricardo Cervera '00

Radhika Chakravarti '04
Deepa Chatterjee '04 and David K. Neequaye '04
Fay Chen '08
Max Chen and Maggie Chen '10
Richard Hsiu-Tih Chow '88
Citi Global Event Marketing
Citigroup Inc.
David Coffin '19 YGELP
John E. Cogan '99
David M. Coit '69 BA
Kenneth H. Colburn '78
Brooke H. Coleman '00
Brandon L. Colon '19 and Amber Bryant Colon '20
John G. Conley '85
Patrick J. Conlisk '14 and Wesley C. Royce '14
Richard F. Conway '81
Alexandra T. Cooley '12, '12 MEM
Roderick W. Correll '57 BS (Eng), '85
Eduardo Juan Creel '12
Michael D. Crowley '01 and Sonya S. Ko '01
Dalberg
Haydi Boething Danielson '85, '85 MFS and Damon E. Danielson '86
Marc D. Daudon '82 and Maud S. Daudon '83
Bruce N. Davis '87
Kim G. Davis and Judith N. Davis
Susan and Francois de Menil
Nell E. Diamond '15
Wei Dian '99
William J. Donahoe '82 BA, '86
Carolyn C. Donnelly '05
Michael C. Dorsey '81
Thomas Dow '12
Sarah Merritt Eastman '88
Sven Eenmaa '98 and Gabriella Taylor '98
Nancy and Fuad El-Hibri◇ '82
Michael J. Evanisko '78 MPhil
Jeffrey A. Feldman, PhD '95
F-Prime Capital
Suzanne C. Francis '80 and David B. Francis
Mats Franzén '18 YGELP
Paul Gallagher '90 and Lucinda Chapman Benn '96
John K. Garvey '79
Daniel R. Gerber '16
Peter K. Gerrity '18
Michael Joseph Gilroy '02
Jose F. Gonzalez-Heres '94
Claudia Gourdon '78
GP Strategies
Christopher S. Granger '99
Steven A. Green '68 BA
Jason Robert Harp '12
Edward S. Harrington '87
Pablo Heredia '15 and Maria Fernanda Amaral '16
Roland A. Hernández and Margarita Paláu Hernández
Clark B. Herring '82
Cameron M. Hewes '97
Daniel C. Hickey, V '06
Stephen P. Hickey '83 BA
Parker Hobson '06

Harry N. Hoffman '84
James Howard Holan '83
Jimmy J. Holloran '14
John W.P. Holt '88
Jeffrey Howell '81
Eric L. Hoyle '95
Nathaniel Pullan Hundt '07 BA, '13
Robert E. Hutchinson, Jr. '87
Don A. Irie '91
Shigeru Ishii '87
Kazunori Ishizuka '06
Timur R. Issatayev '93 MA
The Jackson Laboratory
Jonathan B. Jacobson '93
Corey M. Jassem '99 and Michelle Jassem
James E. Johnsen '89
Letitia L. Johnson '06
Charles D. Johnston '99
Todd Jorgenson '20
J.M. Kaplan Fund
Iltter Karakullukcu '95
Markus Karr '17
Stefanie F. Katz-Rothman '92 and James Andrew Rothman '92
Jason Kearns '11
Susan Biel Kerley '78
Nik Khakee '96 and Elissa Karp-Khakee
Mumtaz Khan '18 YGELP
Ann Magney Kieffaber '84
Susan S. Kilsby '84
Robert Q. King '14
Begonya R. S. Klumb '03
Northrup Rand Knox, Jr. '84
Stephen H. Kovel◇ '78
Joanne V. Landau '84
Patrick J. Landers '81, '15 MAR and Susan Cunningham Landers '81
Henry D. Lanier '78 and Catherine B. Lanier '78
Christopher D. Layton '98
David M. Lee '10 and Yaxin Duan '12 PhD
Hyun Woo Barton Lee '04
Lawrence C. Lee '99
Simon J. Leopold '99
Ping Liang '81 and Timothy L. Liang '77 MA, '79 MPhil, '82
Hank Lin '89
Fred Linthicum '85
Paul A. Lukaszewski '01
Jie Ma
Elliot E. Mainzer '98, '98 MES
Manatt, Phelps & Phillips, LLP
Sheila and Ron '92 BA Marcelo
Steven J. Margolis '93
Jonathan P. Mason '85, '85 MA
David B. Master '87
Darryl Mayo '18 YGELP
Renato Miranda Mazzucchelli '97
Elizabeth Sykes McIntyre '09 and Ryan Thomas McIntyre '08
Roscoe E. Mellor '08
Joseph Anthony Montemayor '92
Karen L. Moore '80, '80 MPH and Peter R. Watkins '80
Laura L. Mountcastle '84
Xerxes S. Mullan '02
Elbek S. Muslimov '01
Jean-Pierre Naegeli '91

Michelle D. Nakra '98 MPH, '06
 Michael B. Nathanson '90
 National Home Health Care Corporation
 Nellie Mae Education Foundation
 Chander Nijhon '99
 William Frederick Nold '02
 Northwestern University
 Robert J. Novick '95
 Deryck K. O'Brien '99
 Frank Thomas O'Keefe '87
 Diwura A. Oladepo '18
 Christopher A. Oliver '00
 Heidi Marie Olson '88
 Timothy J. O'Mara '19
 Gbenga I. Omosuyi '20
 Lyla Hitomi Oyakawa '95
 S. Cynthia Paradies '89
 Chetan K. Parekh '06
 Juliana Park '99
 David C. Patch '80
 Craig Paullin '85
 Salil Simon Payappilly '11
 Heidi C. Pearlson '96 and
 Lewis J. Pearlson '96
 Joanne C. Peca '19 YGELP
 Deborah L. Pederson '84
 Gregory Matthew Perez '11 and
 Kathryn L. Perez '12 MArch
 The PETAL Foundation of Vincent
 Pérez and Leigh Talmage
 Joseph Hall Pettit '12 and
 Adalina M. Rodriguez-Pettit '13
 Joe J. Pezo '19 YGELP
 Nancy E. Pfund '82
 Bruce A. Phillips '84, '84 MFS
 E. Marc Pinto '83 BA and Margot
 McClendon Pinto '83 BA
 H. Gregory Platts '80
 Timothy Wood Powell '71 BA, '79
 Michael E. Preissler '99
 Prodigy Finance
 Colm Rafferty '04
 Adil Rahmathulla '04
 Arjun Reddy '10
 Hunter S. Reisner '82 BA
 Paul Rempfer '19 YGELP
 Ann M. Renauer '86
 Edmund L. Resor '74 BA, '80
 Kitty D. Resor and
 John L. Resor '81
 Steven J. Ricks '99
 Rosemary L. Ripley '76 BA, '80
 Andrew Robertson '99 and
 Yijing Robertson '99
 Roselyn M. Romberg '94
 Kelly Michelle Roper '12
 Barbara Mullin Rosiello '84
 Jodi Roth Wasserstein '94
 Richard L. Rugani '80
 Ashwin Mahendra Sanghi '93
 Barbara Vaughn Scherer '83
 Bradley Jon Schneller '13
 Henry Robert "Bob"
 Schramm, Jr. '91
 The Sealark Foundation
 Andrea Sehl '81
 Thomas V. Selby '15, '16 MEM
 and Meaghan R. McGrath
 '15, '16 MEM
 Pritesh Shah '19 YGELP and
 Seema Patel

Rakesh Shankar '09
 Kerry Skowron Shea '05 and
 Stephen J. Shea '05
 Jennifer Shinpaugh '22
 David M.K. Silver '92 and
 Joanna U. Silver '93
 Amy Solas '89
 Tiffany Soong '97
 Bennett L. Spiegel '83, '84 JD
 T. Stevens Spruth '84
 William S. Steele III '92 BA, '98
 Daniel L. Stoddard '83
 Robert A. Strickland '03
 Stephen Lowe Symchych '97
 Frances Symes '14
 Gregg R. Sypeck '04
 Alvaro Tafur '92, '92 MA
 B. Leighton Thomas '19 YGELP
 Susan E. Thomas '01
 Jean F. Thompson '87
 W. Fred Timme III '78 and
 Ruth Timme '79
 Patricia Tobon '19
 Tolaram Africa
 Enterprises Limited
 Richard L. Tray '89
 Karen T. Tsay '00
 Andrew G. Tully '90
 Donna M. Tuths '89
 Paraj Tyle '19
 Carlos J. Vara Alonso '94 MA, '96
 Vori Health Inc.
 Manoj R. Wadhvani '19
 Seamus Patrick Walsh '06
 Sheila Chen Wang '91
 Wei Wang '01
 Martin J. Whitman '01
 James R. Wilkinson '19 YGELP
 Ted D. Wilkinson '00
 Gita I. Wirjawan
 Erik M. Wohlgenuth '89 BA,
 '97, '97 MES
 Castulo Seto Wong '86
 Joshua L. Wright '98
 Bing (Nancy) Xi and Huimin
 (Edward) Zhang
 Martha Y. Xiang '19
 Mingxue Zhao '13
 Anonymous (2)

\$5,000 – \$9,999

Ejim Peter Achi '13
 Jesse Curtis Acosta '09
 Marc O.L. Agger '86
 Brian Thomas Agnew '02
 Ishraq Ahmad '19 YGELP
 Imran Ali '19
 Alexa R. Allen '15
 Paul P. Allerhand '98
 Robert M. Ames '03
 Amphenol
 Fabio Aversa '87
 Jami S. Axelrod '99
 Karen Backus '84 and
 Alan Goldberg
 Curt Bailey '99
 Brian G. Balusek '86
 Giovanna M. Ban '00
 Marcelo Barroso '18 YGELP
 Jill Govan Bauman '87

Fiscal Management Associates
 Douglas M. Becker '10
 Sofie N. Beckham '02 MF
 Logan J. Bender '19
 Rob A. Bettigole '76 BS, '83 and
 Barbara L. Bettigole '78 BA
 Urvashi Bhatnagar '18
 Jonathan Black-Branch '19 YGELP
 Susan A. Blanker '83
 David Bledin '09
 Douglas Gary Bock '06
 Joseph Bonanni '15 and
 Catherine Q. Kaplun '15
 Justin D. Borgman '15
 Boston Consulting Group
 Charles Denison Brennan '90
 Brunde E. Broady '94
 Minna Kwon Brooks '07 and
 Colin S. Brooks '08
 Elizabeth Cabot '15
 Gina Leean Calder '05 BA,
 '08 MPH, '22
 Ryder Campbell '05
 CareMore Health System
 Matthew Adams Carpenter '95
 Madeline Cashdollar '02
 Leslie Keating Cawley '84 and
 Peter B. Cawley '83
 Chadwick Martin Bailey, Inc.
 Amyon Chaffey '04
 Baoho Chang '85
 Lei Chen
 Yu Kai Chen '03 and
 Selina Zhang '04
 Yanyun Cheng '10
 Marian R. Chertow '81, '00 PhD
 and Matthew L. Nemerson '81
 David K. Ching '05
 Choate Hall & Stewart LLP
 Brian Alan Christiansen '05 BA, '09
 Margaret I. Chustecki '09
 Cigna
 Demi Clark '19 YGELP
 Timothy W. Clew '99, '99 MA
 Amy L. Clifton '84 and
 Theodore B. K. Walsh '84
 Lauren A. Coape-Arnold '13
 Steven M. Cohen '91
 The College Board
 Greg Norris Collins '89
 Community Counselling
 Service Co., LLC
 The Community Foundation for
 Greater New Haven
 Frances Cooperman '04
 Linda Jane Craib '10
 Daniel E. Croft '19, '19 MPH and
 Alyxandra Hopkins '19, '19 MPH
 Martin B. Cullen '04
 Shake Culzac '20
 Matthew G. Czepliewicz '85
 BA, '87

David S. Daniel '82 and
 Jeanne B. Daniel
 Brian Matthew Daniels '10
 Sasson Darwish '94
 Sandeep Dayal '89
 Suzie Ramesh Desai '03
 Patricia G. Devlin '13, '13 MEM
 James P. Di Bartolo II '15
 Haoning Ding '11
 Bob C. Donegan '79
 Donald A. du Bain '84
 Smita Dutta '99
 Bryan J. Eckstein '14, '14 MEM
 Caroline F. Edmundson '16 and
 William G. Muecke '16
 Dwayne R. Edwards '19
 Kathy and Henry Elssesser
 Clifford S. Emmanuel '15
 Edwin K. Eng '85
 Susan L. Escalante '03
 ESMT Berlin
 Catherine J. Everett '10
 Jonathan C. Fernandez '20
 Santiago Ferrer '10
 Fernando Fischer '19 YGELP
 Emily S. Floyd '06
 John L. Foggie '97
 Sarah Elizabeth Ford '89 and
 Nicholas Grant Monroe '89
 Samuel A. Forman '95
 Christopher L. Francazio '96
 Les E. Freeman '86
 Robert S. Frisch '83
 Thomas E. Gage '80
 Lori Roth Gale '90
 Bradford W. Gallette '08 BS,
 '11, '12 MS
 William E. Garrison III '80
 Arianna Breier Gavzy '11
 Moira E. Geraghty Baum '01
 Laurent Gerarts '19 YGELP
 Thomas Gettinger '83 and
 Judy Lynn Hu '83
 Rajan Goel '98
 Andrew K. Golden '89
 Eric M. Golding '05, '05 MD
 Brett P. Graffy '19
 Carl David Graves '96
 Jack Griffin '88
 Marianna Grossman '85
 Ashish Gupta '11
 Mark N. Hall '06
 William Andrew Haluska '05
 Christine G. Hamm '98
 Megan R. Hammond '98, '98 MES
 Stacy Shannon Hammond '01
 and Timothy James Lasocki '02,
 '02 MEM
 Bill Q.P. Han '92
 Gail M. Harrity '82
 John T. Hartwell '87
 Eric D. Hassman '98
 Whitney Hatch '83

◇ Deceased

Every effort has been made to ensure the accuracy of our report. However, if you are acknowledged incorrectly or omitted, please accept our apologies and contact sara.kroon@yale.edu so that we can correct our records.

\$5,000 – \$9,999
(continued)

Walker A. Hawkins '18
Helen Hayes '80
Jeanne Michelle Hegner '97
Klas Alexander Holmlund '07
Diana W. Huang '96
Angelene Huang '09
Charles H.A. Inkeles '92 BA, '00
Shawn Isakson '12
Itrek Inc.
Jeryn Jacob '04
Marshall W. Jaffe '86
Shaffin Jaffer '91
Vikas Jain '99
Deepak Jeevankumar '10
Curtis Robert Jensen '95
Kyle L. Jensen
Betsy Jewett '82, '82 MES
Hiroshi Jinno '90
James C. Johnson '12
Yan Liu Johnson '96
Jason A. Jones '19
Wayne Anthony Jones '97
Karl Jordan '19 YGELP
Jeffrey Tzu-Tien Juger '11
Walter Jinhyong Kang '92 BS, '99
Gunhan Karakullukcu '93
John Karr '80
Jennifer Jeane Kasker '08
Alexander Francis Keally '04
Paul T. Keenan '96
James P. Kelley '83 and
Amie C. Knox '83
Frederick T. Knapp
Christopher Koch '19 YGELP
Quentin Krueel '11
Mandy M. Krumnow '18
William C. Kun '00
Jeffrey S. Kuras '83
Mary Lyn V. Kurish '85 and
James Brian Kurish '89
Abigail Kushner '07, '08 MPH
Joseph P. Kwasniewski '18
Martin Scott Laiks '97
Kevin Lake '86
Kathryn B. Lakin '17
Zahid Lalani '14
James A. Lawrence '74 BA
Jimmy Jae Lee '05
Robert Leighton '88
Susan E. Lennon '85
Jane Carolyn Levin '89 and
Robert Allen Rifkin '89
Karen M. Leyva '98
Changqing Li '19 YGELP
Yuan Li '13
Minfeng Liang '13
John Linares '18
Robert M. Lincer '13
Helene A. Lorentzen '95
James Lu '98
Jonathan Lu '18 YGELP
Jonathan D. Lucas '16
Edmund V. Ludwig, Jr. '88
Ian Marc Lyngen '04
Margaret Q. Madding '81
Monica Magdas Miller '20
Christina Mainelli '11
Jorge Alberto Maldonado '92
Benjamin H. March '16

Jerome C. Marcus '88
Marketing Science Institute
Linda A. Mason '80 and
Roger Henry Brown, Jr. '82
Colin Crisman Mathews '11
Michael R. Mazerov '82 and
Andrea Levere '83
McKinsey & Company
Michael I. McLaughlin '90
Shaena C. McPadden '16
Terrence R. Meersman '86
John M. Merrill '00
Jake Miller '07 BA, '14
Stéphane Mitrani '18 YGELP
Scott David Moeller '76 BA,
'76 MA, '78
William M. Moore, Jr. '78 BA, '88
Mala Murthy '91
Christopher Naghibi '19 YGELP
George M. Naito '67 BS, '85
Liza Page Nelson '86
Usha Raj Nesamoney '90 and
Diaz Nesamoney
Joel R. Packer '78
Vinod S. Palathinkara '02
Devang Kirit Parikh '10
Prakesh Kantilal Patel '05
Rodolfo P. Perez '03
Lavinia Petrache '17
Andrew Pfaff '95
Patrice M. Pitts '83, '83 JD
Jeffrey Weightman Potter '90
Elberta L. Prestegard '89
Sarah Davis Priest '98 and
Thomas A. Priest '98
Peter P. Ra '04
Shirley Raguindin '19 YGELP
Taimour Raja '20
Katherine Ann Read '86
Elizabeth Reid '86
Christopher Robert Rezek '08
Mark S. Ribeiro '05
Syed Abbas Rizvi
John S. Robinson '70 BA, '80
Agustin Romo '03 and
Melissa T. Romo '03
Kevin P. Ryan '85 BA
Douglas Lowell Sacks '84
Elizabeth Ann Sadlon '92
Cliff Sakutukwa '19
Linda Sallop
Carol E. Samuels '86 and
David B. Taylor '86
Dorothy H. Sandberg '06 BA, '12
Christian Andreas Sanft '97 and
Sarena S. Lin '98, '98 MA
Pinnapa Satitpatanapan '16
Ann C. Sattin '07 and
Brian David Sattin '07
Dennis Scannell '89
Randall A. Schieber '00
Gordon B. Schoenfeld '15
Eric D. Schorr '82 BS, '87
Kenneth B. Schulman '68 BA
Satyavrat Shukla '99
Henry Adrian Silver '12 and
Katlyn Silver '13
Sasha Silver '01, '01 MF
Charles L. Slaughter '85 BA, '90
Sarah Hetherington Smith '03
BA, '10 and Casey Wilder Mott
'03 BA

Katherine E. Snowden '80
Edward A. Snyder and
Jennifer L. Snyder '88
Michio Nishi Soga '85
Danguole Spakevicius Altman '85
St. Killian Importing
Ted Jonathan Stein '13
Heather Lee Stone '07
The Stories Company
Matthew A. Strauss '08
Jennifer I. Stredler '09
Maureen M. Sullivan '13
Gregory S. Sutton '19
Danny Lamar Swancey, Jr. '04
Dale D. Swartz '16
Lynn T. Tanoue '82 MD, '19
Cynthia H. Tapley '00 and J.
Douglas Tapley '00
Frederick O. Terrell '82
Ann Marie A. Toss '10 MAR, '20
Joel Harold Treisman '89
Che M. Tsai '98
Bryan Tseng '13
Dennis X. Tseng '14
Ayotunde M. Uko '17 and
Victor E. Uko '21
Hubert L. Valdemoro '80
Jorge Valdivia '19 YGELP
Edward S. Valentine, MD '10
Alfredo Vara Alonso '94 MA, '96
Lauris Vidzis '20
Nicholas T. Walker '87
Zheng J. Wang '99
Kelli Patricia Washington '06
Bradley S. Wayman '19
Anthony M. Webb '13
Jennifer L. White '18
Matthew J. Wick '00
Wendee Wolfson '84
Rumundaka I. Wonodi '03
Yale Club of New Haven
Marcel Yang '19
Aaron C. Yeater '03
Byron Ka Ho Yip '06
Ha-andza V. Young '19
Thomas E. Zacharias '79
Jeff J. Zhang '94 MS, '97
Judy Liang Zhang '12
Paul J. Zhao '96
Steven D. Zimmerman '00
ZS Associates
William E. Zuersher '80 BA, '87
Deborah M. Zurkow '87
Anonymous (4)

\$1,000 – \$4,999

11 Consultoria Esportiva
3M
A.T. Kearney
Frank A. Abetti '80 PhD, '90
Anthony T. Abraham '16
Luba K. Abrams '95
Jamila A. Abston '17
Chelsea Acosta Patel '14
Jeffrey Neal Adams '98, '98 MEM
Nilanjan Adhya '05 and Sarah
Wakefield Adhya '03 MEM
Nicolas Adolph '93
Advertising Research Foundation
Victor N. Agbenu '18

Evgeniy A. Ageshin '04
Michelle R. Agnew '98
Vikram Agrawal '14
Abiodun O. Aina '06 and
Bolarinwa Aina '06
Olubukola O. Olowude '14
Nancy Alexander '79 BA, '84 and
Phillip G. Bernstein '79 BA,
'83 MArch
Paul M. Alfonso '13
Amena Ali '90
Anthony Benoit Allard '07
Lisa Montgomery Allen '91
Rochelle K. Alley '06
Laura Florencia Alonzo '96
Sherry Marin Altman '02, '02 MEM
Cengiz Altop '91
Michal M. Ambroz '19
John R. Anderson '00
Karen M. Anderson '81 BA, '87
Phil F. Andraos '15
Hilary Boller Aneff '11, '11 MAR
Oleg A. Anikin '94
Ryan P. Anson '17
Egan J. Antill '94
Ayis Antoniou '81
Steven J. Antonson, Jr. '22
Mario Antwine '15
Michael Apkon MD '02
Suzanne Riordan Appel '11,
'11 MFA
Hideshi Araki '01
Paul A.W. Armstrong '89
Cansu Arslan '19
Senai Asefaw '99 MD, '04
Sheryl E. Ash '85
Asian Programs Foundation
Ethan E. Atkin '91
George Kimball Atwood '92
Avangrid
Joaquin Avila '82
Andrew James Babula '04
David Bach '98 BA
Maximilian Bach '16
Joseph Samuel Bachkosky '10
Christine H. Bader '00
Brian E. Bagenstose '02
Matthew Judd Bakal '10 BA, '19
Nora E. Baker '91
Priscila P. Bala '06 BA, '14
Christian Balderrama '16
Molly T. Baldrige '76 BA, '85
Arthur E. Ball III '09
Laura C. Banes '91
Martha Burson Bangiola '11 BA, '18
Dawn C. Bannerman '19
Ivan Barkhorn '81
George Alexandre Barnett '96
Mark Barrus
Karin Elizabeth Barry '06 and
Alexander Krasavin '06
Michael Keith Barsella '97 and
Patricia Barsella
Kristin A. Bass '82 BA, '90
Elizabeth T. Bates '82 and
James B. Query '82
Stewart Michael Bates '80
Amie Elizabeth Batson '90
Greg H. Bayles '86
Beate Klein Becker '86
Bruce R. Becker '85, '85 MARCH
and Kraemer Sims Becker

James A. Becker '86
Steven Paul Becker '13
Benjamin B. Beinecke '07 BA, '10
Berenice Belizaire '01
Daniel J. Bellis '20
Jennifer Eve Belliveau '12
Eduardo Enrique Bello '02
Jennifer H. Berg '83
Sarah Katharine Berk '12
Scott Adam Berkowitz '98 BS,
'03, '03 MD
Jacob R. Berliner '13 and
Jen Stuhr Berliner '13
Justin Bernier '20
Kevin David Bernier '10
Eric Sean Berwin '02
Amy M. Bevilacqua '97
Mihir Sudhir Bhatia '12
Kevin P. Bince '13
Kavitha N. Bindra '05
Nan M. Birdwhistell '86
Arun Biswas '05
Vanessa J. Blaber '19
Dean W. B. Blackman '99
Thomas Henry Blair III '96
James Carter Blew '92
Hannah Rachel Blitzer '05
Luis M. Blondet-Badaracco '08
Lindsey Marissa Blumenthal '12
Stephen M. Bookbinder '69 BA, '81
Katherine Boone '85
Ruth M. Boulet '84
Kerry Susan Boulian '88
William V. Brackenheimer '08
Alexander Brackenridge '91
Robin Lynn Brenner '80
Viktoria Brenner '05
Barbara Brenner Buder '84
Joel D. Brill '80 and
Amy J. Goldman '81
Joshua Seth Broker '96
Barry R. Bronfin '68 MA
Rakim H. D. Brooks '16, '16 JD
Jeremy Q. Broughton '00
Ethan Daniel Brown '11
Gerald Steven Brown '86
Melissa Brown '85
Milton Jerome Brown '92
Michele Bruno '19
John Henry Brydels, Jr. '05
Anthony J. Bucco '20
Linda Burke '80
William C. Burkett '83 and
Wynn McClenahan Burkett '87
Lara Burmeister '14, '14 MEM
Mark Richard Butterworth '11
John W. Byrd '79
Brendan G. Byrne '14
Elizabeth M. Byrne '18
Meaghan J. Byrne '17
Kathryn E. Cade '83
Leigh David Cagan '84
Daqing D. Cai '98
Chris Calby '22
Mac Calva '05
Jonathan H. Camacho '20
Joseph Anthony Camillus '01
Stephen M. Campe '91
Ellie Champion '19
Alan Cao '16
Wei Cao '12
John Charles Caparusso '90
Timothy D. Cappadona '10
Margaret A. Cargill
Fermin Caro '07
Fernando J. Carrillo '16 and
Perla A. G. Jimenez Bahena '17
Pepe Carrillo Perez '17
Diana D. Carroll '87
Jerome Carter '22
Jordan Alexander Carter '10 BS,
'15 and Kate N. Carter '15
Emily Caruso '15
Nancy McKaig Case '88
June Robinson Cassidy '86
Susan L. Caughman '83
Ann Cavanaugh '19 YGELP
Certara USA, Inc.
Joshua E. Chadajo '01
Ching Yi Chan '18 and
Addison J. Genebacher '19
Jen Chan '14
Lori Y. Chan '81
Howard Kai-Hao Chang '12, '12
MEM and Sarah M. Ham '11
Martin J. Chang '96
Nai-Chung Chang '12 and
Fay Deng '12
Sucheng C. Chang '09
Yale S. Chang '13
Joseph L. Chao '85
Chris Cheever '09
Eric Warren Chelline '96
Ken Y. Chen '00
May Mei-Yin Chen '97
Michael Shiao-Cheng Chen '97
Min Chen '01
Min Chen '06
Peter Chen '11
Qingqing Chen '19
Yan-Jia Chen '10
Ye Chen '00
Yuchuan Alan Chen '06
Caleb W. Cheng '20
Helen Man-Wah Cheng '03
David Charles Chenok '88 and
Katherine E. Chenok '88
Tanya Chermak '83
Ronald C. Cherry '96, '96 MES
Lisa Marie Chimento '92
Curtis S. Chin '90
John C. Chiniara '81
Grace Yvette Chionuma '07
Elizabeth S. Cho '99
Ralph Young Cho '02
Darrrell Benjamin Chodorow '55
John Yohan Choi '07
Jeanne Chow '07
Kevin R. Christensen '22
Paul G. Christensen '04 BA, '13
and Smita Venkat '13
Brett W. Christiansen '91 and
Kay Harris Christiansen '91
Mary Anne Christy '84 BA, '89
and Mark D. Klebanoff '84
BA, '89
Casey Kung-Cheng Chu '11
I-Hsin Chuang '03
Johnny Nien Chuchen '04
Catherine Chute '86
Emre Çilem '15
Raul G. Cisneros '17
Jeffery Clark '03
Robert Stewart Clark '05
Philip Edward Clippinger '97
Cynthia P. Cobbs '82
Claus Robert Cochanski
Rodriguez '12
John M. Coff '95
Leslie Carolyn Cohen '89
Craig I. Coit '78
Allison Coleman '84 BA, '90
Tim Colter '14
Jacob D. Colton '14
Peter Bernard Conklin '01, '01 MA
and Jeanne Ann Heath '01
Connecticut Council for
Education Reform
Colleen M. Connell '05
Manish Consul '06 and
Ravneeta Consul '06
Christopher Lang Cook '04
Hillary P. Cookler '10
Charles Edward Cooks, Jr. '01
Jason J. Copelas '16
Jack B. Corwin '80
Michael Andrew Corwin '99
BA, '01
Sandee Couch '20
Brendan S. Coughlin '00 and
Heather M. Coughlin '00
Roger B. Coulter '98 and
Kathryn A. Mathias '98
Nicholas B. Countryman '05, '05
MD and Cynthia Darling
Countryman '03 MSN
D. Bradley Cox '98
Deborah L. Craft '00
Jeffrey Robert Cramer '04
Eric M. Crisler '95
Patrice McConnell Cromwell '88
Laszlo Csuti '98 and
Carolina Z. Ting '98
Connecticut Association of
Healthcare Executives
Yu Min Cui '20
Brian C. Cullum '00
J. Ben Cumming '00
Judy L. Cunningham '89
Colleen H. Curry '05
Sean Edwin Cusack '01
Vickram Cuttaree '00
Jeffrey Richard Daffron '10
Jia Dai '10 and Ren Huang '10
Michaela O'Neill Daniel '10 and
Lindsay Sariena Greene '11
John A. Darin '20
Tobias C. Daros '20, '20 MEM
Ian Davey '96 and
Sarah C. Davey '97 MPH
Bradley Robert Davis '12
Vinice Davis '06
Wendy L. Davis '14
Gordon G. Dean '86
Larry DeAngelo '92
Christopher Deasy '01
Erika G. de Bedout '11
Suzanne E. Decavele '06
Stuart M. Decew '11, '11 MEM
Erin Elizabeth Deemer '95 and
Michael W. Toffel '96, '96 MEM
Maria L. De Freitas Rodriguez '15
Marco De Luca '15
Emre Demircan '08
Jerry Dent '19 YGELP
Lawrence Francis DePaulis '04
Ricardo R. De Rojas '14 and
Rachel L. Higbie '14
Frances M. DeSouza '97
Eileen M. DesRosiers '87
Jeremy E. Deutsch '20
Harkrishan Singh DeWal '02
Alisa K. DeWys '93
Shamsah Fatima Dhala '04
Marisa Diaz-Etchevehere '86
Marcos Diaz Gonzalez '03,
'03 MArch
Paul D. Di Capua '09, '09 MD
Andrew T. Dietz '98
Maryann Dillon '87
Martin Joseph DiMarzio '05 and
Sara Margalit Aviel '02 BA,
'02 MA, '06
Kerry Dinneen '84
Toan Do '19
Jim Dobbs and Sandi Dobbs
Jennifer Chandler Dolan '96
The Donaghue Foundation
Matthew Edward Donahue '07
Zi Yao Dong '13
Mary A. D'Onofrio '18
Christian G. Donohue '00
Joseph Donohue
Sue Dorsey '81
Colin E. Dougherty '91
Christopher A. Douvos '94 BA, '01
Lindsay J. Dow '13 BA, '19
Katherine Anne Downs '86
Catherine C. Doyle '16 and
Chris Doyle '16
Laura Jeanne Drachman '88
Ivan Dremov '07 BA, '09
Miriam Emilie Droller '08
Louise J. Dube '88
Rajeev X. Dubey '82
Christopher Andrew Duda '01
Jonathan Mason Dunlop '10
Colin W. Dunn '80
David A. Dwyer '00
William Robert Dyer '03
Stephen F. Dyott '99
Adrienne E. Eby '19
Alisia Michelle Eckert '05
Economic Development
Corporation Of New Haven
Economic Security Project
Kathleen D. Edwards '84
Sri Ramesh Eevani '18 YGELP
Natsuo Eguchi '96
James D. Eisenberg '93

◇ Deceased

Every effort has been made to ensure the accuracy of our report. However, if you are acknowledged incorrectly or omitted, please accept our apologies and contact sara.kroon@yale.edu so that we can correct our records.

**\$1,000 – \$4,999
(continued)**

Lynn C. Eisenhart '06
 Elizabeth A.S. Eismeier '80
 Hicham El Amrani '19 YGELP
 Alexander Ellis III '79
 Brian Jay Ellman '06
 Carole J. Elms '01, '01 MA
 Elise Rachel Eplan '88
 Harlan Elliott Eplan '95
 Joseph W. Erb, Jr. '95
 Pilar Maria Esperon '87
 James J. Espy, Jr. '85, '85 MES
 Susan B. Estes '00
 Sarah E. Esty '16, '16 JD
 Anne Borden Evans '78
 William C. Everett '94
 Joseph P. Fahey '97
 Joseph V. Faiella '18
 Elizabeth A. Fairbanks '07
 William F. Falk '91
 John Christopher Fallon '92
 Christian H. Far '07
 Janet Ann Faraguna '11
 Christopher A. Faretta '03
 Jessica A. Farr '19
 Steven Fazo '94
 Pablo Ariel Feldman '04
 Loick Fenaux '19
 Tom Y. Feng '19
 Daniel Feng '17 and
 Lizhuan Hou '17
 Yun Feng '09
 Roger L. Fenningdorf '94
 Sarah A. Ferguson '15
 George Fernaine '17
 Ivan Leao Fernandes '10
 Ed Fernandez '15
 Javier Fernandez '02
 Holland T. Finley '19
 Jonathan W. Fitch '78
 Phoenicia Fitts '19
 June-Marie L. Fitzmartyn-Innes '20
 J. Ryan Fitzpatrick '00
 Allen W. Flores '78 BA, '89
 Gina Marie Flores '05
 John W. Florsheim '90
 Joseph Shek Yuen Fong '96 BA,
 '00, '00 MArch
 Riley S. Ford '11 BA, '17
 William Simpson Ford '10
 Howard Forman
 Jamie Brooke Forseth '12
 Cristiano Monteiro Fortes '04
 Jeremy Lee Foster '11
 Christopher L. Fraley '99
 Michael S. Frank '91
 Elizabeth A. Frankel '96
 Margaret J. Fraser '95
 Benjamin J. E. Freedman '15
 Yuri Edward Freedman '01
 Drew W. Freinberg '20
 Andrea Martins '18 YGELP
 Fred Frelinghuysen '79
 Jose Luis Frias-Perez '87
 Timo C. Fritzingler '93 BA,
 '99, '99 MF
 Elliot Frolichstein-Appel '96
 Paul X. Fu '20
 Carlos A. Fuentes '07
 Kathleen D. Fuentes '22



Mayumi Fukui '77 BA, '83
 David D. Gabrielson '85
 Michael J. Gacek '20
 Frank Kwame Gadzekpo '89
 Jeffrey Taylor Gaffney '08
 Jessica A. Gage '14 and
 James D. Martz '15
 Daniel P. Galeon '20
 Carlos Galera '19
 Sean B. Gallagher '01
 Ekaterina Galperina '00
 Gable F. Gao '94
 Adrian Garcia '09
 Bryan Thomas Garcia '00 MEM
 Diana Yolima Garcia-Breinich '07
 Patricio Garcia Minguéz '93
 Valerie A. Gardner '85 and
 Jonathan Tiemann '78 BS,
 '86 PhD
 Andrew R. Garstka '14
 Eric Michael Gatabaki '10
 Jennifer L. Gaze '16
 Janet Gehrmann '19
 Caroline Nell Gentile '96
 Mario A. Giacalone '17
 Zanna Gilbert '07
 Douglas P. Giles '94 and
 Natalie Green Giles '94
 Susannah Hale Gillette '04
 Jarl Ginsberg '92
 Marc Olivier Girard '19
 William Kenneth Glasby '01
 Regina A. Glocker '93
 Tyler B. Godoff '16
 William N. Goetzmann '78 BA,
 '86, '90 PhD
 Andrew Thomas Goff '12
 Dror Goldberg '06
 David M. Goldblum '91
 Jill Goldsmith '89
 Jean B. Goldwyn '14
 Andrzej Roman Golec '03
 Graham Laird Goodkin '04 and
 Laura Vickers Chittick '05
 Austan D. Goolsbee '91 BA,
 '91 MA
 Matthew A. Gordon '20

Robert Scott Gosselink '10 and
 Brigitte H. Gosselink '11
 Sunil Kumar Gottipati '03
 Jocelyn M. Gottlieb '03 and
 Matthew Thomas Reining '04
 Richard Grant '19 YGELP
 Marie-Helene Gratton '07,
 '07 MPH
 Joellyn K. Gray '81 and Kevin
 Douglas Gray '85
 Eric Jon Green '97
 Jonathan Brody Green '93 and
 Gloria S. Lee '99
 Elizabeth Alyn Greenberg '12
 Robert G. Greenly '83
 John Paul Griffin '08
 Catherine E. Grundy '00
 Sheng Gu '13
 Yubai Guan '19
 Lionello G. Guelfi '03
 Guidehouse
 DeLaina J. Gumbs '08
 Pankaj Gupta '19
 Armando F. Gutierrez '99
 Maria Elena Gutierrez '95
 Rekha B. Hagen '93
 Michael Hainsworth '19 YGELP
 François Halier '19
 Bryce William Hall '12
 Sherry Mandelbaum Halperin '90
 and Michael A. Halperin '91
 Stewart A. Halpern '78 BS, '82
 Robin F. Halsband '98 and
 Jeremy David Spector '92 BA
 Barbara A. Hammond '89
 Melissa Unemori Hampe '02
 Edward W.M. Hampton '94
 Tong Han '99
 Clara M. Hansen '18
 Mohan Hanumantha '22
 Nelson A. Hardigg '99
 Melanie Anne Hardin '95
 Nathan Russell Harrington '96
 Corey Lawrence Harrison '11
 Hartford Athletic
 W. Stephen Harty '80
 J. Grant Hauber '95

Daniel J. Hawkins '85 and
 Carolyn Moss '85
 Julie R. Hawthorne '20
 Benjamin Goldman Healey '04
 BA, '12, '12 MEM
 Caitlin Tholstrup Hearon '18
 Alexander Marliave Hehmeyer
 '97 BS, '04
 Katherine D. Hein '12
 Igor Helekal '94
 Terilyn A. Henderson '81
 Tamar H. Henkin '91
 Nishantha Saman Herat '07
 Karen Beth Hermelin '88
 Roland Scott P. Hernandez '17
 Mauricio Herrera Madariaga '97
 Erik Markus Herrmann '09
 Stacey L. Hightower '98
 Jason M. Hill '11 and
 Patricia G. Hill '12
 John J. Hillgen IV '12
 Ian Thomas Hillis '13
 Melissa J. Hilton '83 BA, '89
 Tashia Hinchliffe '94
 Kiyomi Hioki '87
 Karl J. Hirt '15 and
 Mary Patricia Wixted '10 BA, '15
 Randi L. Hissom '10
 Betty Ho '13
 Jane A. Hoffman '92
 Elizabeth S. Hokada '74 BA, '79
 Rudolf A. Hokanson '74 MDiv, '81
 Katherine Kelley Holland '86
 Jennifer Pratt Holleran '01
 Thomas J. Holmberg, Jr. '87
 Jennifer Hom '99
 Mitsuru Honda '14
 Alison Christine Hong '01
 Henry E. Hooper '76 BA, '86
 Jessica Silliman Hooton '15
 Laraine Balk Hope '86
 Dan D. Horan '95
 Horizon Technology
 Finance Management
 Catherine A. Hormats
 Houlihan Lokey
 Robert Beckham Howard '03
 William T. Howerton '15

Lisa M. Howie '00 BS, '08
 Robert Christopher Howl, Jr. '10
 Patrick Hruby '05
 Victor Hsu '87, '87 JD
 Gregory Huang '05
 Mike Yue Huang '96 BS, '05
 Shengxuan Huang '05
 Evelyn I-Chun Huangfu '04
 Daniel H. Hudnut '93, '93 MF
 Michael Wayne Hudson '12
 Samuel K. Hufton '22
 Sarah F. Hughes '97
 Liping Hui '03
 James Edward Hunt, Jr. '89
 Katharine M. Huntington '05
 Matthew Andrew Hunton '07
 Amanda H. Hutson '99 and
 John Hutson '99
 Jennifer G. Hutt '00
 Nicole E. Huvelle Milberg '07 and
 Joshua Charles Milberg '07
 Hyun Seok Hwang '96 BA, '98
 Matthew C. James '12
 Sandra O. Idehen '12
 Adani Illo '12
 Lucila Helena Imperiale '05
 Gabriela M. Infante '19
 Paul Man-Wei Ip '08
 Mary Ellen Iskenderian '86
 Banyei B. Isoh '20
 Mohan Subramaniam Iyer '95
 Thomas R. Jacob '82, '82 MES
 Alexander B. Jacobs '98
 Ramon S. Jacobson '98
 Robert Jaffee, Jr. '87 BA, '94
 Vishal N. Jain '87
 Gunnar Jakobsson '01
 Rajkumar V. Janardanan '09
 Yong Sik Jang '16
 Christian Diego Janssen '97 and
 Melissa B. Janssen '97
 David R. Jefferson '93
 A. Felton Jenkins III '95, '95 MFS
 Susan Cho Jhin '90
 Yue Jin '98 and Ying Julia Zhu '98
 Jobs for the Future, Inc.
 Alicia Tamara Johnson '06
 Douglas A. Johnson '88
 Julie LaValle Jones '84
 Karen Lee Jones '89
 Robert Alan Jones Jr. '12
 Zachary P. C. Jones '16
 Elizabeth A. Joseph '20
 Dmitri Joukovski '00 and
 Laura Jones Joukovski '00
 Naomi Urata Joy '87
 JPMorgan Chase & Co.
 Kathie M. Julian '84
 John-Paul Julien '16, '16 MPH
 Gokce Kabatepe '99
 Maria LaTour Kadison '94, '94 MA
 Merle D. Kailas '79
 Anurag Kak '01
 Aaswaad H. Kalamkar '16
 Takashi Kambe '90
 Sara M. Kane '07, '07
 Katsumi Kaneko '03
 Tohru Kanematsu '02
 Yan I. Kang '99
 Kumar R. Kanthan '94
 Rick Kanungo '07
 Tracy Leeds Kaplan '08
 Rajeev Kapoor '11
 Namrita Kapur '97, '97 MEM
 Toshiharu Karaki '93
 Gaurav Karan '01
 Vusal Karimov '16
 Philippos G. Kassimatis '98 MA, '00
 Geoffrey G. Katz '79
 Steven Ira Kauderer '89
 Greg P. Kelly '91
 Brian L. Kemerer '83
 Elizabeth Daphne Kempner '88
 John Edward Kennard '90 and
 Martha Leggett Kennard '90,
 '90 MAR
 Scott T. O. Kennedy '08, '08 MD
 Daniel T. L. Kent '16
 Neal L. Keny-Guyer '82 and
 Alissa C. Keny-Guyer
 Jacklyne Keomany '18
 Robert Frank Kesselman '91
 SatKartar Kaur Khalsa '05, '05 MA
 Khadija N. Khan
 Amr M. Khashoggi '79
 Ann Joo Kim '94, '94 MPH
 Bryan C.Y. Kim '00
 Christopher C. Kim '94
 Hando Kim '99
 Heesun Kim '99
 Michael Kim '02, '02 JD
 Minkyung Kim '19
 Tae H. Kim '18 YGELP
 Tae Ho Kim '19
 Arlene R. Kimata '83 and
 Gary R. Kitahata '83
 Susan E. Kim-Stuart '00 and
 Craig C. Stuart '00
 Lilian Mary King '84
 Robert H. Kirkpatrick '79
 Deana D. Kizer '81
 Suzanne R. Kleeblatt '04
 Jason Robert Klein '12
 Kimberly A. Kleinbaum
 Tseasarsky '07
 Alvin D. Knott '83, '83 JD
 Robert F. Knuth '88
 Florian Kogler '19
 Edward John Kohler '10
 Matt C. Koizim '18
 Haruka Kojima '87
 Gerald George Kokos '79
 Joseph Kollo '22
 Glenn Stuart Koorhan '83
 Matthew E. S. Kopac '09
 Lynne H. Federman
 Alex W. Kragie '16
 Michael Kraus
 David R. Krimm '81
 Uma R. Krishnan '19
 Joshua Adam Krongold '08
 Angel D. Krustev '11
 Jimmy H. Kuo '22
 Amar Rajeev Kuray '13
 Vera Kuzyk '98
 Jessica A. Labbe '08
 Paul E. Ladd '81
 Chi Wing Lai '05
 Lily Sara Lam '04
 Timothy Landers '84
 Rick Stephenson Lanter '10
 Curtis Jay Larson '92
 Rolfe Larson '85, '85 MES and
 Margaret Louise Logan '92
 Anne M. Laskowski '14
 Amy Melville Laughlin '07
 Bernier R. Lauredan '17
 Susan R. Lauritzen '92
 Ali J. Lauzon '19
 Kathleen Z. Layendecker '88
 Michael Goldfine Lazar '13
 Xiao Le '17
 Donna M. Lecky '16
 Kathy S. Ledford '85
 Edwin King-Yan Lee '10
 Gene Lee '08
 Jiwon Lee '14
 Kathryn Inok Lee '05
 Mia J. Lee '03
 Patrick Y. Lee '09
 Sojung Lee '13
 Walter C. Lee '91
 William T. Lee '97
 Rachel K. Lefsky '20
 Brian Eric Leiser '92
 Joe Leiwant '05
 João Lelis '02
 Ryck Bird Lent '90
 Fredric W. Leopold '79
 Ryan David Lepene '03
 Amy Letourneau '07
 Nancy Bell Letsinger '95 and
 Eric Thomas Letsinger '96
 Daniel Tat-Nin Leung '85
 Jeffrey A. Levi '08
 Robert Daniel Levy '10
 Stefan M. Lewellen '07, '13 PhD
 David E. Lewis '91
 Jingyi Li '05
 Simeng Li '19 and Ryan Li '19
 Junzhang Liang '07
 Kate Elizabeth Liberman '13, '13
 MFA and Eric R. Gershman '15,
 '15 MFA
 Amy Linden '82
 Sabrina M. Ling '16
 Cynthia Albert Link '80
 Michael S. Liss '79 JD, '80
 Beixiao Liu '10
 Carson Liu '03
 Dianna D. Liu '18
 Dorothy Pai-Li Liu '92
 Junjian Liu '14
 Michelle Ying Liu '96 and
 Yi Zhao '03 PhD, '04 MSL
 Xiang Liu '19
 Yenchun Andy Liu '02
 Raquel Luisa Lizarraga '89
 Maria B. Lloyd '94
 Stephen H. C. Lo '14
 Daniel F. Lockwood '01
 Yan Poh Loh '82
 Carlos J. Lopez-Moctezuma '07
 Ashley M. Lorenz '20
 Matt B. Lorig '18
 Carol Lovell Carmody '84
 Jonathan D. Low '79
 Susan C. Lowance '80
 Caroline S. Lowe '06
 Peter F. Lowet '84 BA, '90 and
 Laurie J. Sloss '90
 Gustavo Lozano '06
 Qingqing Lu '05
 Jackie Ye Luan '17 PhD
 Ron Lubash '86 and Orly Lubash
 Mark O. Lunstead '96
 Amy Mullen Luster '94
 Jonathan Robert Lux '06
 Anthony V. Lynn '14
 Leo K. Ma '99
 Nancy Y. Maasbach '99
 R. Parker MacDonell '87
 John P. Madarasz '22
 Ian A. Madom '17
 Francois Magnant '99 BA, '05
 Robert J. Maher '97
 Eugene L. Mahr '87
 Christina M. Mainero '13 MPH, '15
 Brigitte Michelle Majewski '01
 Raj Makam '97
 Rafael Maldonado '07
 Christopher F. Malone '98
 Gregory Lawrence Malsin '11
 Niki Manby '99
 Diana B. Manchester-Barrett '94
 Jason S. Mangus '20
 Roger E. Mann '86
 Kristy Xiaohong Mao '04
 Annachiara N. Marcandalli '00
 Scott D. Margolis '86
 Leandro Javier Margulis '10
 Galina Moneva Markova '01
 Jan Philip Marks '95
 Sandra K. Markus '79
 Christopher M. Marlowe '84
 Louis A. Martarano '81
 Rob A. Martin '14
 Ricardo G. Martinez Zambrano '11
 Rachel M. Matney '99
 Barbara Lanhos Mattos '97
 Donald F. May '78 MA, '81
 Eduardo J. Mazzi '99
 Bailey McCallum '07, '07 MEM and
 Morley Evans McBride '10
 Robert D. McCallum, Jr. '68 BA,
 '72 JD
 Mark G. McCarthy '93
 Robert McCarthy, Jr. '86
 Peter B. McChesney '83, '83 MFS
 Scott A. McCord '17
 Marysunny McCoy '12
 Brian S. McCurdy '11, '11 MEM
 Robert M. McDannell '80
 John E. McDermott '88
 Susan McDonald '84 and
 B. Corey Stone, Jr. '85
 Kathleen E. McDonough '84 and
 Joseph P. Zolner '84
 Megan M. G. McGinnis '12
 Margaret McGrath McIntosh '95

◇ Deceased

Every effort has been made to ensure the accuracy of our report.
 However, if you are acknowledged incorrectly or omitted,
 please accept our apologies and contact sara.kroon@yale.edu
 so that we can correct our records.

\$1,000 – \$4,999
(continued)

David K. McQuiggan '98
Norah Louise McVeigh '90 and
Peter Stuart Szabo '90, '90 MA
Juggu Harjinder Mehdwan '98
Aashna Mehra '19
George Melaskyriazi '91
Heidi Denise Melsheimer '93
Timothee E. Memmi '18
Cerilene Menendez Mendoza '19
Lesley Meng
Joe K. Mensah '79 BS, '83
Alfredo Merino '18 YGELP
Merrill DatasiteOne
Renny Merritt◇ '84
Darlene Meskell '79
Jeffrey J. Meter '20
Tina Essey Mikkelsen '88
Betsy K. Militello '90
Aaron M. Miller '09
Beth E. Miller '90
Christopher Miller '11
John Douglas Miller '80
Jonathan Chisholm Miller '95
Mason Allen Miller '12
Nathan Addo Mintah '90
Felipe Miranda Escudero '11
Anand Surtu Mirchandani '03
Marisa L. Mitchell '19
Pranav Mittal '19 YGELP
Afroze A. Mohammed '91
Jo A. Monell '94
Amy S. Moore '00
Stephen Alfred Moran '95
Nozomi Morgan '07
Rachel D. Morgan '19
Lois L. Morrison '93, '93 MES
Michael P. Morrison '22
Tobias J. Moskowitz
Janet Elizabeth Muir '79
Bulat Mukushev '03
Aamer Mumtaz '96
Vaman Muppala '18
G. Stewart Murchie '97
Michael W. Murphy '94
Troy Y. Murray '63 BA
Sri S. Muthu '16
Christine P. Kao Mylon '00
Nicholas Nagy '19 YGELP
Prasanth Nair '03
Andy S. Nakahata '94
Yaye T. Nakano '00
Barry Nalebuff and Helen Kauder
Sridhar Narayan '20
Lewis R. Nash '96, '96 MEM
Alexander X. Navarrete '94
Joseph Anthony Naya '01 and
Sharon L. Naya '01
Daniel Neubelt '22
Neurocrine Biosciences, Inc.
Chris Peter Newman '13
Priscilla A. Newman '85
Billy H. Ng '05
Nancy Nielsen '79
Michael G. Nilles '91
Karl W. Nolin '93
Obinna Nwankwo '19
Melab Nyangoya '20
Douglas G. O'Brien '97
Herbert S.J. Ochtman '00

Edward R. O'Connor '11
Kenneth Ofori-Atta '88
Kenji Ogata '95
Yinka Ojutalayo '18
Ifeanyi A. Okafor '19
Luis Alexandre Oliveira '04
William John Oliver Jr '95
Victor Manuel Olivo '02
Amee Jane Olson '01
Seth K. Olson '19
Farooq Omer '02
Jonah Dominic Ong '04
Tonya O. Orme '95
Fernando Ortega Cazorla '19
Joshua Garrett Ortego
Nana Yaw Osei-Owusu '19
Michael Ostrom '19 YGELP
Michael G. O'Toole '95
Liv H. Ouyang '24
Ola Oyetayo '17
R. Kaan Ozbayrak '12
Jose M. Pachano '00
Marcia Hildreth Pade '82
Grace Fu Palma '92
A. David Paltiel '85, '92 PhD
Christie B. Papazian '06
Chris J. Pappaioanou '18
Robert N. Park '19
Rogerio Park '17
William Hyun Chul Park '02
Rita Pasi '91
Anup Patel '09, '09 MD
Sonal D. Patel '03
Vinod Kodiyattil Pathrose '08
Stuart R. Patterson '83
Doug E. Paxton '88
Barbara Jo Pease '82
Richard S. Pechter '67 BS
Amy Feng Peck '02
Lilian Peixoto '19 YGELP
Judyth W. Pendell '82
William W. Peng '19
Timothy Kirk Penna '02 BA, '08
Adrian Neil Pereira '02
Gregory Perelman '97
Perez Romo Leroux y Asociados
John Anthony Perez '12
Andy S. Perkins '13
Doniel Benjamin Perl '11
Adam Perlaky '20
Anthony Hector Perna '89
Daniel John Perna '90
Evangelos Perros '05
Matthew Scott Perry '13
Katharine S. Persons '01
Sarah Sutcliffe Peterson '96
Rok Petric '01
Pfizer
Nancy J. Phillips '82
Susan Phinney Silver '89
Raymond A. Pichardo '18,
'18 MPH
Brian T. Pinsker '99
Susanna Badgley Place '79
R. Scott Poirier '93
Bancroft R. Poor '83
Andrew Charles Porter '10
Karlis Craig Povisils '10
Charles A. Powell '19
Mesquita H. Prasetyo '19
John M. Pratt, Jr. '79
Lee Prisament '88

P&G
Projectime, Inc.
Ross Terrance Prokopy '06
Elizabeth Propp '92
Prudential Financial Inc.
Omry Pruzan '10
Ramakrishna N. Putcha '80
Timothy A. Quagliarello '19
Eileen Foley Race '93
Karan Rai '06
Amandeep K. Randhawa '14
Tanvee Rao '16
Ishita D. Rapino '09
Loren Raszick Hynes '19
Richard Douglas Rattray '96
Henry J. Rauch III '98
Lothar Rauch '16
Aiswarya Ravi '19
Melanie Ray '80
Rachel Elizabeth Reader '08
Jay Scott Readey '94 BA, '04,
'04 JD
Real Sociedad De Futbol
Edward J. Reardon '00
Tianle Y. Redanz '19
Justin Alan Reid '10
Micah Oren Remley '05
Qianqing Ren '12
Carlos Jesus Represas '08
Troy A. Resch '97, '97 MA
Spencer J. Reynolds, Jr. '98 and
Abigail T. Reynolds '89 BA
Matthew A. Riklin '80
Denis P. Ring '84
Christopher A. Riso '16
Jacob M. Ritvo '12
Charles River Associates
Miguel Rivera '03
Alexia M. Robinson '13
Gualberto J. Rodriguez '00
Laura K. Rodriguez '11
Anne-Claire C. Roesch '15
Kelli Roiter '96
Cynthia A. Roney '84
Jack Y. Rong '20 and
Xiaonu Shen '20
Martha Rose '86
Cris J. Ross '88
Jeffrey Alan Rostolder '01
Marsha C. Roth◇ '88
Supriyo Roy '15
Keith B. Ruark◇ '96 and
Kristin L. Ruark '96
Jonathan B. Rubin '81 BA, '86
Paul J. Ruchinkas '88
Eric N. Rucker '15
Anne Catherine Rudow '03
Christopher James Rush '06
Rosella T. Sabatini '90
Jason Sabo '19 YGELP
Ravneesh Sachdev '13
Kirby Sack '84
Salma N. Sakhnini '94
Usama B. Saleem '15
Juan R. Salem '18
Jeremy A. Samuel '00
Judy F. Samuelson '82
Craig Sandness '19 YGELP
Gilbert F. Santa Maria '91
Maya Marietta Sarda '96
Deborah Lee Satten '85
Alex B. Sauter '15

Zachary R. Savarie '19
Guan Boo Saw '86
Sarah Kemler Saxe '03
Lawrence M. Schimer '94
Katie Julane Schindall '11, '11 MEM
Glen G. Schneiderman '99
James B. Schroder '97
Peter M. Schulte '83
Eric H. Schultz '07
Judith K. Scimone '00
Jean E. Scofi '20
Bettina L. Scott Funk '13
Kristie Elizabeth Sells '95
Aminadav Sessler '95 and
Osnat Sessler '95
Anand Sethupathy '05
Sudhir M. Shah '88
Mark E. Shannon '79
Jian Shao '15
Michael T. Shay '09
Kim Shekar '11
J. Anthony Sheldon '84
Joyce T.P. Shen '03
Maggie Shen '04
Michael Aron Sherling '02, '02 MD
Patrick K. Sherwood '13
Darcy Anne Shiber-Knowles '13
Toyohiko Shimada '79
Shipman & Goodwin
William J. Shock '16
Michael J. Shonborn '99
Charles B. Short '79
David J. Shryock '85 and
Kristen L. Manos '86
Noreen A. Shugrue '96
D. Ellen Shuman '84
Kirsten P. Sicuranza '96
Masroor Taale Siddiqui '96
Saif Siddiqui '02
George K. Sidjimkov '01
Randolph A. Siegel '88
Grant J. Silow '19
Sella Hannadi G Silva '20
John K. Silver '90
Nathaniel H. Silver '19
Sam J. Silverlieb '14 and
Rosa M. Silverlieb '20
Aaron Daniel Silverman
'02 BA, '09
Peter H. Simons '82 BA, '89
Jennifer Wilson Sinek '89
Mandvi Singh '05
Raymond Singh '02
Angela Denise Singleton '04
Ryan E. Sitarz '20
Mike R. Skibinski '03
Ellen C. Skinner '87
Scott R. Sklar '86
Frederick Smagorinsky '87
Shannon S. Small '00
Devon Virginia Smith '10, '10 MFA
Douglas D. Smith '98
Kalen G. Smith '14
Robert Mason Smith '06,
'06 MEM
Steven Smith '19 YGELP
Wayne J. Smith, Jr. '13
Scott P. Snider '20
Jeremy Soares '22
Society for the Psychological
Study of Social Issues
Mark A. Somers '09

Sriram Someshwara '02
 Nana Y. Somuah '20
 David D. Sorensen '15
 Alexander Soroka '18 YGELP
 Geoffrey B. Sorrick '06
 Ramon Soto '08
 David William Souter '92
 Salman Anees '00
 Daniel K. Speicher '95
 Gillian and Stuart W. Staley '95,
 '95 MES
 Kylie Stannard
 Jodi Stanton '99
 Michael B. Stapleton '19
 Tolan Doak Steele '97, '97 MES
 Lisa Marie Steffens '90
 Diana Beth Stein '10
 Joel August Steinhuis '10
 Paul A. Stephens '80
 David Nathan Sterling '01
 Joel Albert Stevenson '05
 Denise Benou Stires '88
 Adam B. Stone '98 BS, '10
 Nathan Richard Stoner '00 BA, '10
 Hunt E. Stookey '91
 Daniel B. Strickler, Jr. '54 BA
 James Chester Stroiney '01
 Charles Covey Stuard '95
 Maya Sudhakaran '14
 Thomas T. Sugiura '98
 Yusuf Sukal '95
 Tanya Sukhu '04, '04 MPH
 Hugh D. Sullivan '82
 Saulat Sultan '04
 Yuan J. Sun '00
 Logan Suriano '12
 Bhudhiphol Suttiratana '04 and
 Sakinah Carter Suttiratana '94
 BA, '04
 Katya Stenn Svoboda '95,
 '95 MPH
 Alexandra Ryan Swartzel '11
 Richard J. Sweeting '71 BS, '80
 Christopher B. Swenson '75 BA,
 '82 and Emily B. Swenson '82
 Catherine Tsien Swick '10 and
 Andrew Hayes Swick '11
 Synchrogenix
 Synpulse USA Inc.
 Carlos M. Szavozd '19
 Janet S. Taft '78 MSN, '84
 Nathan Dudley Taft '95 BA, '04
 Aris Tagle '99
 Dean J. Takahashi '80 BA, '83
 Lauren Leibsohn Talbott '04
 Sridhar Tallapragada '97
 Francis J. Tan '00
 Manish Tandon '06
 Lorna J. Tang '92 and
 Gary I. Gerson '93
 Greg Tanner '14
 Ning Tao '10
 Stuart A. Tarmy '87
 Cynthia C. Taub '20
 Richard Tavelli '79
 Gregory W. Taylor '91
 Stephen E. Taylor '73 BA
 Jason S. Teitelbaum '19
 Denise A. Thal '83
 James A. Tholen '86
 Michael Thompson '13
 Martin Standifer Thomson '90

Sara Jane Tifft '83
 James S. Tippetts '16
 Robert Linas Tirva '93
 Quinn Tivey '22
 Anthea N. Tjuanakis Cox '11
 Louis Tobian '86
 Patricia Carter Tobin '95
 Daniel Sherwood Tom '91
 MJ Dougherty Toms '91 and
 Michael Stuart Toms '92
 Sharon Ching Mau C. M. Tong '01
 and Lei Wu '02
 Cassandra E. Toscano '09 and
 Christopher M. Toscano '09
 Jeffrey T. Traola '06
 Paul Tregidgo
 Nathan J. Tribble '22
 James S. Trowbridge '00
 Yutaka Tsuboi '15
 Joshua M. Twilley '02
 Samuel A. Uaboi '06 and
 Marieve Uaboi-Gauthier '07
 Scott J. Ulm '86, '86 JD
 Kunio Umezaki '93
 Marshall E. Ungar '01
 Brian S. Upbin '00
 Arunkumar Uppuswamy '03
 Jean-Pierre Ustal '94
 William John Valentine '04
 Jane K. Vanderbilt '19 and
 William J. Vanderbilt '20
 Cathy Lynn Van Dyke '86
 Joseph N. Van Remortel '92
 Christine Vaughan '98 and
 Robert E. Passanisi III '99
 Michael B. Vaughn '79
 Mathew Joseph Veedon '03
 Willem F. Veldhuyzen '19
 Nicholas A. Veltri '15
 Valerie C. Ventre-Hutton '89
 Deeptanshu Verma '08
 Victus Advisors
 Prosper James Vignone '01
 Adolfo Villagomez '01
 B. David Vosburg, Jr. '09
 Sota Wakabayashi '02
 Lauren Walker '06
 Michael D. Wallace '99
 Lawrence Edward Wallick '90
 Qingyuan Wang '11
 Yujie Wang '11
 Yuling J. Wang '19
 Zhixue J. Wang '93
 Michael E. Warady '17, '17 MEM
 Dahn Rubin Warner '03
 Nathaniel P. Wasson '21
 Yuji Watase '91
 Eric C. Waters '09
 Stephanie Waugh '04
 Alison Weaver '99
 Ellen B. Weinreb '98 and
 Charlie B. Haims '99
 Daniel R. Weisfield '07 BA,
 '14 JD, '14
 Elizabeth Welch '88
 Fan Wen '19
 Caleb H. Wertenbaker '17
 Scott D. Wharton '95
 Mary Gwen Wheeler '80 BA, '87
 Jeffrey Alexander Whidden '02
 Cara Whitehead '90

Elizabeth B. White Notarangelo '09
 Frederick Whitridge, Jr. '78 BA, '83
 Jane E. Wiest '94
 Marc D. Wigder '17
 Dave B. Wiley '81
 Anna F. Williams '19
 Courtney Williams '10
 Louis Williams '15
 Patricia J. Williams '84
 R Leigh Williams '90
 Mary C. Williamson '92
 Joshua J. Wilson '15
 Beth A. Winikur '01
 Michael G. Winnick '93
 Susannah Wise '96
 Mary Helen Wissemann '88
 Derek Bryant Wittenberg '92
 Christopher R. Wolf '83
 Danielle Jane Wong '13
 Nate K. Wong '14
 Claire Woo '01
 Stephen Murray Wood '79
 Amy E. Woodrum '17, '17 MPH
 Carol A. Woolston '94
 Race E. Wright '19
 Robert L. Wu '15
 Natalie Y. Wu Levine '06
 Kristina S. Wyatt '20
 Qin Hai Xia '05
 Ke Xiao '11
 Shengnan Xie '15
 Jun Xu '07
 Mindy Xu '05
 Mu Xu '17
 X. Charles Xu '99
 Shaun Xue '13
 Yong Xue '07
 W. Henry Yaeger IV '99
 Yelena Yakunina '13
 Yale New Haven Health System
 Katsunari Yamaguchi '86
 Ken S. Yamamoto '91
 Takehito Yamaoka '86
 Kailin Yang '19
 Yusuke Yasokawa '97
 Byron Ye '12
 Emerson G. Yearwood '87
 Tuff Yen '94
 Yi-Fang Yen '98
 Nancy Ylvisaker '86
 Helene S. York '88
 Amy L. Young '04
 Teresa E. Yueh '97 and
 Bevan Yueh '01 MPH
 Eduardo Zaborowski '20
 Victoria K. Zalkin '07, '07 MD
 Michelle Zara Evans '07
 Michael A. Zarolinski '19
 Jeffrey Zeiger '95
 Charles A. Zelle '83
 Michael Ross Zentz '03
 Jin Zhang '11
 Patrick Zhang '10

Qingfeng Connell Zhang '01
 Rennie Zhang '17
 Wenjie Zhang '98
 Huadan Zhao '14
 Xiaorong Zheng '98
 Feng Zhou '03
 Yi Zhou '14
 Yingxuan Zhu '16
 Zaiqing Zhu '17 and
 Hannah Webb '22
 Jennifer N. Zoga '99
 Regina Mayumi Sieber Zolnor '02
 BS, '05
 Sara E. Zuckert '14
 Lilia Zuhara '18
 Ellen R. Zuniga '97 and
 Enrique A. Zuniga '97
 Daniel A. Zwelling '99
 Anonymous (11)

\$500 – \$999

Rehana K. Abbas '08
 Fabio Andres Acero '19
 Yumi K. Adachi '14
 Kathleen Q. Adams '94
 Mr. & Mrs. Leland J. Adams, Jr. ◊
 Lisa J. Adams '83
 Olayemi B. Adetula '19
 Abi Adigun '89
 Eric Adjei '19
 Abby M. Adlerman '86
 AdvanceCT
 Mauricio Agudelo '14
 King Edward Aguilar '12
 Kang Min Ahn '04
 Sarah A. Aikenhead '83 BA, '90
 Dipika Ajit Ailani '13
 Paul R. Ainslie '89
 Vasu Dev Rao Aitharaju '19
 Srinii K. Alagarsamy '15
 Dawn C. Alexander '87
 Khalid Aljallal '19
 Eric S. Altman '19
 Thomas L. Amenta '82 BA, '89
 and Katherine Lesley Frey '90
 Kumkum Amin '85
 Pam Amornwattana '19
 Rajesh Ananth '98
 Pavankumar Anné '19
 Noah L. Aptekar '16
 Jean-Marc C. Arbogast '07
 Lucy Armstrong '99
 Melissa Ashabranner '80
 Muqsit Ashraf '99
 Rami H. Athanasious
 Abdelsayed '14
 Felix Ayarza '17
 Umesh S. Baheti '08
 Mohammad Faisal Baig '05
 Cynthia Elise Bailey '96
 Lisa Bakal '05
 Charles William Baker '04

◊ Deceased

Every effort has been made to ensure the accuracy of our report. However, if you are acknowledged incorrectly or omitted, please accept our apologies and contact sara.kroon@yale.edu so that we can correct our records.

\$500 – \$999
(continued)

Jill A. Baker '93
Trichur K. Balakrishnan '93
Fernando Balzaretto '19
Deborah Logan Banda '95
Michael Alexander Barjum '11
Michael Barker '10, '10 MFA and
Heidi Leigh Hanson '09 MFA
Elizabeth A. Barrett '86 and
Lee Kyriacou '79 MA, '82 MPhil,
'84 JD
Carol L. Barsky '10
Kimberly M. Bartlett-Ra '11
Ezzard C. Batiste, Jr. '08
Patricia T. Bauer '84
William J. Beausoleil '96
Andrea N. Beck '99 and
Patrick J. Fry '99
Laura Elizabeth Beckert '03 BS, '06
Joy Maria Behrens '96
John-Oliver Beirne '16
Julia Bergeron '79
David C. Berk '93
Beth Berman Wechsler '99
Akesh Bhalla '05
Neha Bhaskar '09
Avinandan Bhattacharya '09
Bruce B. Bingham '78
Richard A. Bird '22
Elizabeth W. F. Bishop '91
Howard C. Bissell '59 BA
Sugata Biswas '97
Giselle Charlotte Bleecker '88,
'88 MPH
Paul W. Blodgett '93
Blue Ivy Ventures
Michael Morris Blum '95
Karen Blumenfeld '85
Anne T. Board '79
Charles Robert Boguslaski '04
Kim P. Bohem '94
Diana Ivette Borjorquez '02 MD
Mark E. Bosse '20
Annette Marie Boyle '86
Wickham A. Boyle '81
Erik Brailovsky '17
John Samuel Breckenridge '93
and Lee Ann B. Jackson '93,
'93 MES
Emily Lasner Brod '05 and Nick
David Brod '06
Graham S. Browne '15
Robert Craig Bruce '89
Eugene G. Buck '96
Nicholas Welti Buehner '07
Bumble & Bumble
Eric F. Buntoro '19
Kevin Patrick Burke '03
Tracie Elliot Burns '93
Joni Jay Fink Burstein '89
Sally A. Butler '07
Kevin P. Byrnes '18 and
Akanksha Srivastava '18
Shannon Theriault Cabot '93
Matthew A. Calderone '00
Yansong Cao '07
Nicole A. Caprio '09
Lisa C. Carley '17, '17 MPH
Jaime D. Carlson '09, '09 MEM
Emily Anne Caron '06

Matthew Thomas Carroll '03
Jonathan E. Carson '84
Robert M. Carter '85
Cheryl Ann Casciani '88
Abigail A. Cashman '00
Ryan Christopher Catania '12
Randall L-W Caudill '78
Victor Alejandro Cervantes
Vela '17
Chai Chai '19
Allan Chamberlain '79
Mark L. Chamberlain '93
Chun Chan '87
Leo Chan '14
Suhail Chandy '05
Steven M. Chapman '85
Robert T. Chatten '83
Chen Chen '16
Huiqiong Chen '16
Nancy Z. Chen '19
Xiaoli Chen '14
Thomas L. Cheney '87
Fi Cheng '05
Katherine B. Chesbrough
'79 BA, '81
Anjolie Chidambaram '01 and
David K. Eaton '01
William Ching Tsun Chou '05
Marisa S. Choy '16, '16 JD
Christopher C. Chrisman '09
Martha Christopher '84
Rebecca Sui-Yee Chua '04
Martín Cillóniz Milberg '19,
'19 MEM
Meshach Cleary '22
Susan A. Clucas '00
José Coello Diez de Bonilla '01
Daniel W. Coester '94
Ilana S. Cohen '95
Benson R. Cohn '85
Molly Ann Cole '82
Cleveland Coleman '14
Jeanne Ann Collins '01
Mary Ida I. Compton '91
Connecticut Innovations
Tom Coogan '87
Matthew Adam Cook '05
Uma Coppa '03
Simon A.V. Cornwell '86
Francisco Corvera Fadrique '03
Alberto Corvo '00
James Cotchen '13
Brian C. Crouse '93
David M. Crowe '81, '81 JD
Tiago Cruz '17
Gerard Paul Cudmore '92
Ekaterina Zhivkova Curry '02
Christopher P. Curti '00
Khalig A. O. Dadashov '03
Jasper T. Daniel '19
Grace E. L. Dann '22
Andrew M. Danzig '91
Thomas John Darnowski '06
Decio da Silva Nascimento
Filho '20
Peter da Silva Vint '14
Ross Sisman Decker '01
William R. de Jonge '82
Samar Dekko '17
Rabia de Lande Long '91
Jacqueline Demby-Greenberg '93
Steven O. Denne '86

Kunal M. Deodhar '20
Pratibha R. de Silva '95
Donna Devaul '95
Alvaro De Velasco '07 and
Elizabeth Repass de Velasco '07
Theodore Wiley DeWitt III
'01 BA, '09
Ravi Dhar
Nikheel Dhekne '07
Ana M. Diaz '19
Alejandro Díaz de León '95
Paula Dickerman '83
Nicholas Alan Di Loreto '11
Franco Ditri '08
Valerie Renee Dixon '06
Tanya Dobash '11
Thomas Dobrashian '92
Susan N. Dorsey '95
Thomas A. Doud '94
Michael P. Dowling '74 BS, '82,
'82 MFS
James B. Downing, III '82
Joseph D. Downing
Fatimah Loren Dreier '22 and
Jacob T. Dreier '16
Michael Hoffman Driscoll '03
Linda Du '19
Rob Dunn '18
Seth Simrall Dunn '93 BA, '05,
'05 MEM
Daniel J. Dunn, Jr. '93
Emmanuel G. O. Dutoit '15
Rebecca R. Eddy '84
John Evans Eielson '92
Steven D. Elliott '93
John H. Ellis II '86
Samuel Ernest Enfield III '88
Elizabeth Kwong Mei Eng
'04 BA, '11
Jackson Kai-Soon Eng '05
Jonathan W. Engel '91, '94 PhD
Marcy Brian Engler '01
Jack Ericksen '79
Bruce Evans '94
Karl Friedrich Evert '97
Seanne N. Falconer '08
David Seth Falkoff '05
Navaid G. Farooq '99, '99 MA
Lynn A. Farrar '80
Randi L. Feinberg '91
David Jacob Feldman '06
Brandon Charles Ferry '13
Jill G. Finnerty '00
Guy L. Fish '85 MD, '94
Katie Julia Fisher '13
Neil Simon Fisher '89
Karen E. FitzGerald '94 and
Andrew B. Hoddick '95
Karen Mary Fitzgerald '01
Scott T. FitzGerald '05
Richard B. Floyd '81
Elaine N. Fong '87
Emily Bremner Forbes '00
John Fraley and Adelaide Horton
Joshua Stuart Fried '07
Jeffrey Douglas Friedman '10
Chen Fu '18
Wendy J. Fuchs '83
David C.A. Gaebler '87
Charles Gaetjens '05
Rachel Hamilton Galvez '04
Tapan V. Gandhi '00

Jeffrey E. Garten
Christopher M. Gentile '15
Vicente Emilio Gerbasí '04
Laurie Jean Geronimo '03
Folco Gibellini '10
Mark E. Giglietti '92
Amy P. Ginsburg '76 MA, '82
Robert L. Gips '82, '82 JD and
Karen Ann Harris '82
Meryl Beth Gold '82, '82 MPH
Andrea B. Goldman '01
Andrzej R. Golus '14
Davin Gong '19
Juan Camilo Gonzalez '13
Arturo Gonzalez-Arquieta '86 and
Patricia R. Calvo '01
Suzanne L. Gooch '79
Kenneth Howard Goodman ◊ '88
Laurie A. Goodman '80
Elizabeth Ann Gordon '92
Rasanah Safiya Goss '11
Daniel I. Gottlieb '01
Howard E. Grace '77 BA, '82
Kelly Grady '99
Trevor C. Graham '06
Allison H. Gray '01
Lane A. Greer '22
William Edward Grenawitzke '08
Theodor C. Greve Trampe '20
Michael Joseph Grigsby '01
Laurel Aimee Grodman '02 BA, '06
Brian David Grow '01
John W. Grubb '87
Peter T. Grunert '15
Riley A. Gudgeon '19
Peter John Gulliver '01 BA, '09
Madhup Gupta '06
Frederick John Guzek '95
Ferdinand Häger '04
Ryo Hagiwara '03
Kenneth R. Hake '98
Sujoy Kumar Haldar '07
Daniel James Hall '88
Tony M. Hall '93
Susan Trapletti Halldin '91 and
William P. Halldin '91
Deborah F. Halpern '91
David M. Hammarley '99
Joseph David Hammer '97
Jon Knox Hampton '13
Joy Han '22
Maria Hancock
Jessica Allison Hans '11
Christopher K. Harnisch '15,
'15 MA
Jessica A. Harpole '20, '20 MEM
Cheryl Foy Harris '95
Trace Harris '91
Shogo Hashiba '97
Scott Allison Hassell '04
Eva M. Hassett '88
Frederic C. Hatton '76 BA, '79
David Hopkins Haury '92
Diane E. Havlinek '98
Stephanie A. Hawkins '14
Ronan J. C. Hayes '06
William H. Heaney ◊ '89
Peggy Hwan Hebard '01
James Joseph Heckler '06
Gerard L. Hei '93
Nathaniel M. Heller '09
Alexandra H. Hellmuth '16

Maria M. Heredia '04
 Sarah E. Friedman Hersh '16
 Van B. Hesser '91
 Patricia J. Hines '88
 Kathleen M. Hiserodt '87
 Chung Man Ho '02
 Daryl Scott Hodgkinson '97
 Lofton Phillip Holder '90
 Robert W. Holler '93
 Suzanne H. Holman '00
 Joey Shaista Horn '91
 Abigail W. Horrigan '93
 Elizabeth R. Horvitz '16, '16 MEM
 Lorraine M. Hotz '94, '94 MES
 Linda M. Houllahan '94
 Robert D. Howard '99
 Michael David Howes '01
 Michael T. C. Hsu '03
 Julie Huang '95, '95 MPH
 Sida Huang '19
 Nancy P. Humphrey '78
 Sean Hundtofte '05, '16 PhD
 Richard Hugh Hunt, Jr. '81
 Badrul Husain '95
 John E. Hutton '20
 Shane Y. Hwang '16
 Juan Pablo Ibarra '02
 Hiranthip Intaranukulkij '19
 Helen Ioannidis '17
 Celil Ishik '18
 Subramaniam V. Iyer '93
 Gregory Alan Jacobs '12
 Rebecca Marie Jacobs '90
 Michael R. Jacobson '75 BA, '81
 Nitin Jain '03
 Rishabh Jain '16
 Christina Rose Jansa '06
 Peter M. Jarowey◇ '79
 Chatura Jayakody '22
 Thomas N. Jeng '19
 David D. Jiang '19
 Laura G. Jimenez '95
 Roberto Jimenez '09
 Michelle M. Jolly '11
 Thomas A. Jones, Jr. '64 BA, '88
 Daniel M. Jorgensen '82 BS, '07
 James M. Joy '99
 Benjamin L. Judson '22
 Peter T. Jun '94
 Jeffrey David Kaczynski '05
 Camille Kafati '19
 Olivia Zoe Kahr '02 BA, '06
 Peter K. Kankam '98
 Jamie L. Kaplan '88
 Priyanka Karuvelil '17
 Nathan J. Kastner '19
 Aaron Oscar Kaye '12
 Adam H. Kaye '09, '09 MD
 J. Christopher Keevil '87
 Harry R. Kellett, III '04
 Jeffrey Michael Kelley '05
 Helen H. Kellogg '99 and
 Waters Kellogg '00, '00 MEM
 Daniel Paul Kelly '11
 Thin Su Khin '16
 Richard G. Kidd '93 and
 Ruth Taylor Kidd '93
 Daniel Young-Joon Kim '13
 Jonathan B. Kim '00
 Steven J. Kim '95
 Woraphot Kingkawkontong '19
 Christopher Kirkman '02

Tal Klausner
 Louis Francois Kleyn, Jr. '89
 Nancy Diane Knoohuizen '88
 Timothy D. Knowles '76 BA, '82
 Shintaro Kobayashi '05
 Gururupasad Koduvayur
 Subbaraman '09
 Masayuki Komatsu '84
 Xiangxiang Andy Kong '19
 Irene Koo '20
 Amanda D. Kotlyar '01 BA, '06
 Elizabeth Jordan Kramer '00
 Alison Kruger '09
 Laura Dove Kunkemueller '04
 Timothy L. Kwong '94
 Valyrie K. Laedlein '89 and
 Robert Carl McPhillips '89
 Suzanne P. Lagarde '14
 Marcela Laitano '22
 Kin H. Lam '19
 Wilma W. Lam '16
 Maria C. Lanaras '91, '91 JD
 Lucy E. LaPier '83
 Sam R. LaPierre '23
 Alana K. Laudone '12
 Martha Smith Lawless '86
 Richard G. Leahy◇
 Lauren Leccese '19
 Andrew Carl LeCuyer '04
 Christine Chen Lee '96
 Kevin Lee '92
 Rachel S. Lee '95
 Michal Jan Lementowski '12
 Derek J. Leonard '01
 Patricia LeShane
 Denyse Evelyn Leslie '78
 Mark W. Leuchtenberger '87
 Yan Chee Leung '19
 Evgeny Leytush '15
 Shuheng Li '17
 Wei-Ru Li
 Alison Hopfield Lifland '81
 Elena Lillis '83
 James M. Lin '15
 Leif Andrew Linden '10, '10 MEM
 Andy George Linderman '13
 David Andrew Lipowicz '01 BA, '10
 Jacqueline Khor Liu '91
 Qunyan Liu '14
 Xin Liu '03
 Zixuan Liu '15
 Benjamin William Loebick '03
 Andrew R. Long '17
 Sylvia M. Lopez '89
 Letitia F. Lowe '89
 Stephanie Lowet '83 BA, '91
 Lunapads International
 Products Ltd
 George Zhi Luo '04
 Catherine A. Lutter '71 BA, '84
 and Todd S. McCreight
 '78 BA, '84
 Patricia D. Lydon '94
 Steven M. Lyons '82
 Qiang Kevin Ma '99
 Corey A. MacGregor '10, '10 MPH
 Edison A. Machado '05, '05 MD
 Paige E. MacLean '98
 Laurie MacPherson '79
 Brett A. Macune '05
 William P. Madden '81
 Gokul Madhavan '19

Camilla R. Madson '85
 Nancy A. Malone '92, '92 MPH
 Carlos Mancera Portilla '19
 Justin Patrick Manning '07 and
 Alanna Manning
 Andrew M. Manns '84
 Tanmay P. Manohar '16
 Catherine E. Manzo '10, '10 MEM
 Marilyn Martin Mark '82
 Nancy C. Marks '84
 Vince J. Marriott '19
 Mars & Co Exclusive Strategy
 Jason Alexander Marshall '04
 Rebecca A. Martin '99
 Yordanka Boykova Martin '13
 Lindsey Brace Martinez '95,
 '95 MES
 Kazuo Matsude '95
 Nobuhiro Matsue '90
 Elizabeth S. Maynard '87
 Ellen K. Mayock '81 and
 Marvin R. Monk, Jr. '81
 Emmanuel Emmanuel
 Mayssat '03
 Edmond D. McCarthy '96,
 '96 MES
 Nina L. McCormack '90
 Matthew K. McCreight '89
 Lisa Olivetti McGahan '89
 Richard Gerard McGeary, Jr '09
 Sean Christopher McGeary '96
 and Sharon Keiler Snow '97
 Depelsha McGruder
 Carolyn Yeager McLean '10
 Alex M. McRae '20, '20 MEM
 Cara K. Mehne '96
 Mihir D. Mehta '11
 Trisha E. Meili '86, '86 MA
 Laura Melendrez '16
 Alec Menikoff '96
 Robert Sparky Millikin '79
 Martin A. Miszerak '86
 David Mizrahi '09
 Dmitryi Mogilev '06
 Mia Louise Montagna '05
 Gerard M. Mooney '83
 Jinghong Moore '88
 Lori Ogden Moore '86
 Robert Matthew Moore '13
 Bruno Morais '16
 Dawn Y. Mori '89
 Crystal Morris
 Keith G. R. Morriss '09
 John P. Moscarella '91
 Ellen Moskowitz '84
 Alexander Palmer Moss '89
 Stephen Lawrence Mott III '11
 Robert J. Mulroy '91
 Judith Bram Murphy '86
 Joseph Brian Murray '10
 Glenn W. Muscosky '91
 Ramakrishnan Muthukrishnan '02
 Kenitiro Muto '01

Dan S. Najjar '14
 Jason C. Najjoun '18, '18 MFA
 Ryan Patrick Nally '02
 Janhabi Nandy '09
 Sara M. Nayeem '06, '06 MD
 Susan Berfeld Neckes '87
 Thomas L. Nelson '17
 David M. New '19
 Martin J. Nieboer '03
 Alice S. Nistler '04
 Michael A. D. Nock '19
 Patricia Mary Nolan '88
 Patrick S. Noonan '77 BS, '84
 Laura C. Norwalk '97
 Todd M. O'Brien '12
 Cecilia Malkum Oh '04
 Kenli Katsuhiko Okada '11
 Emmanuel A. Okosun '19
 Oluwatosin O. Omole '22
 Ajit Pai '99, '99 MArch
 Meghan W. Palmer '18
 Natalie Panno '19
 Corine Pao '06
 Chan K. Park '95
 Debbie Chung Ho Park '94, '94
 MArch and Harold Patzelt '94
 Christopher Neill Parker '11
 James George Parmiter '05
 Edoardo Pasinato '18
 Kathy L. Peck '85
 Monica E. Perelmutter '00
 Orestes Peristeris '18
 Michal Perlstein '06
 Tomer Perry '02
 Jared Petravicus '16
 Peter P. Petron '87 BA, '91
 Enrico Pini '14
 Raffaello G. Pochettino '90
 Irena Politzer '08
 Jason G. Pollack '08
 Roger L. Pollak '90, '90 JD
 Celia B. Ponvert '99
 Jane C. Porter '79
 Daniel M. Powers '14
 Avinash Prabhakar '04
 Lawrence P. Pratt '93
 PwC
 Elizabeth E. Prickett '90
 William G. Primps '71 BA
 Dan N. Pullman '81 BA, '87
 and Lisa Mason Pullman '88
 John Craig Putrino '95
 Michael P. Quigley '94
 William R. Quirk '20
 Sai Prasad Raman '87
 Gabe R. Ramirez '22
 Carlo Randazzo '95
 Pault M. Randt '08 BA, '14
 Ramsay Michel Ravenel '02,
 '02 MF
 Paul-Renaud Raymond '17
 Thomas John Regan '92
 Elisa R. Reichert '07

◇ Deceased

Every effort has been made to ensure the accuracy of our report. However, if you are acknowledged incorrectly or omitted, please accept our apologies and contact sara.kroon@yale.edu so that we can correct our records.

\$500 – \$999
(continued)

Mateus Renault Silva '18
Hubert H. Reynier '98
Valerie L. Reynolds '83, '83 JD
Bruno P. S. Ribeiro '14
Rosa Maria Richardson '88
Julia Travers Rickert '97 BA, '05
Sarah Anne Ritterhoff '13
Julio Rivera, Jr. '81
Keri Leann Robertson '13
Sarah C. Robinson '11
William W. Robison IV '13
Guillermo J. Robles '19
Andrea Rodriguez '19
David E. Rodriguez '12
Dene Lindsay Rogers '97
Dianne A. Romanelli '91
Carol J. Rosenfeld '14
D. Grant Roy II '97
Grace Ruben '06
Scott L. Russo '99
Patrick J. Ryan '00
William R. Ryan '19
Janet H. Saglio '79 and
Ken A. Galdston '82
Toru Saito '85
Efren A. Samano '10
Jennet Sambour '11
Neil Samen '15
Daniel N. Sang '92
Jonathan Truman Sappey '92
Jane F. Savage '89
Joseph M. Scheidler '99
Jill C. Schiager '97
Douglas M. Schmidt '85
Joseph J. Schoder '90
Nathaniel C. Schorr '20
Michael Christopher Schultz '12
Scott I. Schwartz '18
Diane L. Schweitzer '91
Janice N. Seeler '82
Marco Severi '07
Sayid Shabeer '09
Murem S. Sharpe '79
Gloria W. Shawber '07
Ao Shen '19
Clare E. Sheridan '81
Priya Shivani '18
Radha Shreeniwas '06
Harris Sibunruang '09
Saif Ahmad Siddiqui '06
Eugene J. Sidor '22
Bernice Siegel '06
Daniel G. Silva '19
Lisa L. Sisson '19
Andrew W. Skelton '09
Elizabeth D. Skinner '87
Andrew David Smeltz '06
Bradford K. Smith '93
Thomas Joseph Smith '79 MD
Roberto Sobrino '03
Bikramjit Singh Sohal '97
Olav J. Sorenson and Constanca
M. Esteves-Sorenson
Andrew John Spears '96
David Ward Spell '97
Herbert W. Sprouse '79,
'79 MusM
Brandon Richard Stander '02
Christina C. Stanfield '01

Alice K Steenland '03
Aaron B. Stelson '14
Oded Sten '01
Kaya R. Stone '06
Melissa M. Stone '82, '89 PhD
Victoria McClure Stoneman '88
Susan S. Stuard '97
Richard A. Sturges '93
Joanna Jeongah Su '13
Kentaro Sugawa '97
Hyuk-Jeen Suh '09 and
Minji Kim '11
Caitlin Sullivan '13
Tim M. Sullivan '16, '16 MA
Fareen Sunderji '22
Sheldon L. Sussman '80 MPH, '83
and Susan L. Zimny
Gary William Swain Jr. '13
Matthew M. Sware '19
Waqar M. Syed '94
Michael Tabacinic '10
Seth Chase Taft '13
Noel Patrick Taiani '95
Isadora Tang '10
Kristine L. Tanno '90 BA, '98
Maria L. Tapia
Joshua Lee Taylor '13
Allan Frederick Telenko '92
Joerose Tharakan '12
J. Alexander Thew '21 and
Elizabeth Marie Kennedy '11 BA
Jacob K. Thomas
Heather B. Thompson '04 BA, '10
Robert T. Thompson '17
Mary F. Thomson '90
Di Tian '09
Bryson D. Tillinghast '07
Justin Michael Tomljanovic '08
Adam John Tonkinson '01
Donal M. Toole '97
Jonathan P. Torop '99
Cristóbal A. Torres '03
Kay Tousley '82
Ashlee L. Tran '15
Richard L. Truong '98
Hiroki Tsudo '94
Jing Tu '22
Ashley T. Tucker '16
Prem Tumkosit '11
Emily Turner '20
Jacob Joseph Turner '11
Stephen James Vaccaro '03
Janette van der Weijden
Jane L. Van Voorhis '85 BA, '89
Eduardo Velloso Trigo
de Loureiro '17
Eric E. Vernon '99, '99 MAR
Jose Manuel Villalvazo '06
Phillip C. Vitali '78
Michelle A. Volpe '91
Hang Vu '18
Thanh Cong Vu '15
David Delos Walker '93
Noah W. Walker '14, '14 MEM
Mark D. Walton '79
Lily Wan '16
Cuixiang Wang '16
Derek Wang '15
Elisabeth B. Ward '15
I-Hwei C. Warner '19
Sam B. Weddington '22
Yibin Wei '16

Andrew S. Weinman '09
Robin L. Weintraub '93
Sarah M. J. Welch '13, '13 MEM
Vita Wells '86 MAR, '87
Diane S. Westerback '78 BA,
'86 MArch, '86
Douglas J. Wheat '96, '96 MEM
Trevor J. Whelan '15
Amy Clare Whitaker '01
Bracken John White '96 and
Polly Robbins White '97
Heidi Robinson Whiterree '02
Karen A. Wilcox '84
Nathaniel Getz Wilcox '06
Stephen Michael Wilkins '95
Kevin Michael Williams '96
Peters D. Willson '87
Colin R. Wilson '19
Sharyn B. Wilson '92
Scott Wilfreda Wiskoski '84
David B. Wohlwend '94
Daniel Wolchonok '13
Charlotte N. Wong '15
Tsz Kwan Linda Wong '02
Wen Jun Wong '19
Edward M. Woo '98
Edward James Woodcock '04
Frank T. Wrenn III '99
Xuefei Wu '15
Hao Xiong '10
Yichou Xu '19
Kenji Yanagisawa '94
Ge Yang '19
Larry Yang '11
Lan Yao '19
Clive Ye '19
Kevin Ping Yeh '04
Pauline M. Yoder '00
Peter Lawrence Yolles '97,
'97 MES
George H. Young III '87
David A. Youtt '00
Albert S. Yu '19
Qing Yu '09
Tianyang Yu '19
Vino V. Zachariah '99
Robert E. Zager '13
Marc Ira Zemel '07
Susannah Lee Zemke '95
Na Nancy Zhang '00
Qin Zhang '07
Tong Zhang '98 and Ming Wei '03
Xiaoli Zhang '98
Mo Zhou '11
John X. Zhou '07
Seth David Zimmerman '14 PhD
Marian Zucker
Michael Jack Zwerner '11
Anonymous (9)

\$250 – \$499

Danielle B. Abada '17, '17 JD
Jason Abaluck
Eliot Levin Abel '11
Ramin Abtahi '02
Mitchell International
Alexander G. Acree '08, '08 JD
and Paola Allais Acree '08,
'08 MFA
Todd A. Adams '10

Kodjo Adovor '18
Vikas Vinod Agarwal '08
Edirin E. Aghoghovbia '19
Ankur J. Agrawal '09
Jasmine Ako '19
Ruth F. Alahydoian '91
Brian Thomas Albans '03
Steven Thomas Algert '90
Syed Nasir Ali '91
Lawrence B. Altman '90
Amanda K. Anderson '17
Trent L. Anderson '19, '19 MFA
Barbara Ellen Andrews '88,
'88 MPH
Yoan E. Anguilet '14
Wilbur O. Araujo '14
Robert Guion Ardrey '02
Sonia S. Arnold '13
Emary Carlaine Aronson '97
Laura Arrazola '19 and
Daniel Reshef '19
Victoria Sterling Arrigoni '06
and Austin Flint Whitman '07,
'07 MEM
Joana Aba Arthur '95
Temidayo O. Ashiru '20
Zachary J. Bagdon '01
Nicholas E. Bagg '14
Bryon Swanson Barlow '88
Matthew Baron '14
Steven Moore Baron '03
Michael A. Bartelstone '15
Michael A. Barzelay '82, '85 PhD
and Catherine Moukheibir
'81 MA, '88
Aditya W. Basheer '16
Grace S. Batiste '18
S. Alan Bayersdorfer '86
Carol Lynn Beasley '90
Lisa Gomes-Casseres '04,
'04 MEM
Erika L. Beisler '99
Luis I. Benavides '91
Emily M. Berger '13
Marisa A. Berry '21
Anupam Bhargava '98
Laurent Bignier '95
Gregory S. Bilazarian '14
Amber B. Blaha '99
Marcia E. Blake
Anna Jacquelyn Blanding
'03 BA, '09
Daniel Blandon '19
Andre Bobek Lopes '17, '17 MEM
Bonnie Reid Bokman '88
Sandra Turner Bond '85
Brad Marc Bortner '89
Madeleine J. Braun '17
Zuri Briscoe '07
Martha Mary Broad '88
Debra Broberg '16
Doris Grace Brodhead '96
David Keith Bromwich '10
Rebecca G. Brondfield '16
Devin Michael Brosseau '02
Lisa Ellen Brown '82
Eric C. Buesing '09
Timothy Paul Bundy Jr. '12
Julianne R. Burk '03
Margaret M. Burke '87
George Clair Burwell III '87



Jonathan Stewart Busky '94 BA, '02, '02 MFA
 Ethan Sanders Buyon '78
 Michael R. Buzzard '15
 Carina Ranelli Caccavelli '00
 Megan Cain '19
 Lorenzo Caliendo
 Martha E. Callaghan '01 BA
 Jaime M. Capellá-Fuster '94, '94 MA
 Gabriella S. C. Capone '19, '19 JD
 Case B. Carpenter '18
 Steven A. Carples '81
 Isabela Castaneda '96
 Thomas Castelnuovo '82
 Ernesto A. Castillo '16
 Susan D. Caswell '86
 Katherine H. Cattanaach '20
 Sheila C. Cavanaugh '91
 Jim H. Chambers '80
 Nadim Chammas '21
 Sheetal N. Chanderkar '08
 Robert M. Chang '99
 Jennifer R. Chapman '87 and Michael J. Allison '88
 Aungar Chatterjee '20
 Dao Chen '21
 Jian Chen '01
 Karen Chen '16
 Shurui Chen '19
 Kenneth Cheng '93
 Rebecca E. Chetham '91
 Vincent Chin '19
 Alex G. Chittim '15 and Jennifer Graham Chittim '16
 Brian B. Choe '02
 Annie Chor Joyce '15 and Will T. Joyce '16
 James L. Chou '99
 Jimmy M. Chow '00
 Siddhartha H. Chowdri '05

Cindy M. Chu '00
 Winnie M. Chu '98 and Julian Gei-Lun Ku '94 BA, '98 JD
 Doreen Anna Clark '92
 Jason Clark '20
 Jon L. Cleary '16
 Lee D. Clein '94 and Annette M. Hatch-Clein '94 MSN
 Judith M. Cole '84
 Katherine W. Cole '19
 James S. Collins ◊ '86 and Marcia E. Blake
 Mary Ella Compton '93
 John L. Connell '93
 Kirsten A. Cooper '22
 Seth M. Cooper '00
 Anthony Corridore '03
 Daniel Coutinho '19
 Fayre J. Crossley '81
 Giovanni Cruz '20
 Felipe Cuconati '19
 Juana Cuevas '96
 John R. Cullinane, Jr. '79
 Katherine P. Currie '04 BA, '14
 Kristina Ann Curtis '83
 John R. D'Agostino '13, '13 MEM and Giselle A. Crosa '14, '14 MPH
 Preetam Dandapani '07
 Cameron D. Dark
 Penelope O. Daulton '93
 Cathy Davies-Harmon
 Jonathan Dayton '09
 Caitlin Jo Dean '05 BA, '12
 Yusuf Gokay Dedeoglu '12
 Denise A. deFiebre '94
 Ryan C. Degnan '18 and Samantha L. Degnan '18
 Jason M. Degnan-Rojeski '12
 Jose N. De Guia '00
 Shuxing Deng '16

Mark Dinner '03 BA, '06
 Valerie Djie '19
 Duncan A. Donahue '87
 Amy A. Donovan '94
 Daniel B. Droller '09 and Kari L. Droller '09
 Anthony M. DuBon '83
 Constance I. DuHamel '82
 Cedric du Monceau '84
 Catherine M. Dunn
 Juan Ignacio Dutari '02
 Clark William Dyer '01
 Jayson R. Ebreo '15
 Pete F. Edmunds '20
 Meagen E. Eisenberg '04
 Matthew J. Eldridge '98 and Josy J. A. Koumans '98
 Angeliqe Electra '82, '82 JD
 Stephen Elia, III '03
 Alejandro Elizondo Villarreal '10
 Kevin A. Elliott '16
 Matthew McNamara Engler '04
 Ahmad Eshghyar '19
 Ian W. Evans '16
 Michelle Fait '93
 Genevieve L. Faith '07
 Charles J. Felix '14
 Catherine Feng '09
 Jonathan David Fenstad '10
 Maria Ines Fernandez '19
 Charlie C. Fiechter IV '04
 Heidi A. Fieldston '80
 Bryan J. Fike '20

Patricia J. Finkelman '87
 Anne B. Fisher '94
 Barbara S. Fisher '82
 Jane J. Fisher '83
 Ben S. Flaumenhaft '08
 Peter Benjamin Fleischer '90
 Jill A. Fletcher '98
 Barbara J. Flickinger '84
 Sandra D. Flood '87, '87 MSN
 Kate L. Forester '09
 Sally Foskett '79
 Maureen Fountain Quinn '92
 Justin C. Freedman '08
 Donn James Froshiesar '02
 Preetam Gadey '13
 Kenneth Armin Gaebler '93
 Elizabeth Claire Gaeta '96 and Steinar Ryen '96
 Kennetha Gaines '20 DNP, '21
 Brandon Galang '21
 Jennifer E. Gammond '19
 Kerith Gardner '06
 Ankur Garg '15
 Priyanka Garg '12 and Prashant Srivastava '12
 Vivek Garg '13
 Vladimir Gavrilovic '17
 Nishtha Ghosh '18
 John T. Gillum '97
 Michael Gregory Gitner '13
 Lisa Christine Gluck '95
 Sara W. Goddard '95
 Michael Adam Golden '90

◊ Deceased

Every effort has been made to ensure the accuracy of our report. However, if you are acknowledged incorrectly or omitted, please accept our apologies and contact sara.kroon@yale.edu so that we can correct our records.

\$250 – \$499
(continued)

Daniel S. Goldman '09
Lee Goldman '69 BA, '73 MD,
'73 MPH
Robert P. Goldman '07
Patricio Gonzalez Martinez '11
and Lucia Mijares '11 BA
Raghav S. Gorur '00
Noah Eliot Gotbaum '89
Sara A. Gottesman '94
Lee Anne Grant '12
Erin Wingfield Gray '02, '02 MEM
Benjamin Scott Greenberg '01
Caroline G. Greer
Mary A. Grider '91 BS, '99
Jason Terrence Grimm '10
Ann J. Grodnik-Nagle '06,
'06 MESC
Handan Gunduz-Bruce '15
Lincoln L. Guo '22
Patrick Guo '05
Xulin Guo '15
Jay Gupta '03
Susan Gutchess '80
Oliver D. Hahl '08
Russell W. Halliday '20 and
Haley K. Trost '20
Nicholas Anthony Halliwell '05
Philip M. Halperin '74 BA, '82
Aimee Hamilton '90
Whitney Hampton '14
John Hanway, III '74 BA, '79
Amy A. Harbaugh '90
Leslie Margaret Hardin '85
Andrea Gudis Harris '12
Roberta J. Harris
Peter D. Hartzell '90
Gretchen Beth Haughney '12
Jenny W. Healey '88
Guian E. Heintzen '85
Lawrence C. Heller '79
John J. Hennessey '81
Jason R. Hensler '14
Oscar Herdocia '22
Andrew Clarke Herron '12
Brian J. Heslin '22
Matthew E. Hicks '22
Laura M. Hill Temmerman '06,
'06 MPH
Craig Thomas Hine '08
Christopher M. Hines '12, '12 JD
Edward A. Hirs III '79 BA,
'79 MA, '81
Lydia Jane Gensheimer '11
Sarah Jane Holcombe '94,
'94 MPH
Patricia Michele Horton '04
Richard Irwin Hoyer '61 BS (Eng),
'66 MIA
Warren Hsiung '07
David H. Hughes, Jr. '79
William B. Hull '86
Dianne P. Hurley '89
Jaison J. Ipe '09
Flora M. Irving '19
Yariv Itah '01
Mohammed A. Jaffry '14
Rijuta Jain '08
Thomas J. Jenkin '94
Christopher David Jensen '08

Jessie J. Jiang '19
Daniel Jimenez '20
Eliza deForest Johnson '10 and
Charles Andrew Hughes '11
Valerie L. Johnson '85
Benjamin Peter Jones '12
Maryann Elizabeth Jordan '90
Amanda B. Joseph '96
Puneet Joshi '16
Pravallika Kadiveti '20
Sarah Gould Kagan '84
Yuka Kakui '02
Stella K. Kapur '01
Patricia W. Karter '82
Gary S. Katzmman '79, '79 JD
Lynn M. Kau '06 BA, '14
Sumeet Kaur '12
Yoshihiko Kawashima '01
Timothy Andrew Keefe '08
Stephen J. Kelleher, Jr. '99
Sean J. Kelly '20
Samantha Gibb Kennedy '11
William Dominick Kenworthy '92
Sean Martin Keogh '07 and
Vicki J. Keogh '07
Edward Sang Kim '06
Neal Kinkenon '20
Sean T. Kline '98
Samuel M. Knox '95
Mark A. Koenig '93
Kaitlin S. Koga '17
David Kogan '15
Casey Thomas Kokos '07 and
Meredith D. Kokos '07
Justin Lee Kolbeck '13
Juliana Soh-Ree Koo '06
Jason B. Koster '13
Brian T. Koziara '17
Bryna W. Kranzler '87
Kenneth L. Kring '82 and
Pamela S. Laucks '84
Peter K. Kroll '22
Tamio Kubota '79
Thomas K. Lang '78
Alan A. Lanis, Jr. '22
Rachel Murphy Latessa '02
Heather Lavallee
Shelby B. Layne '19
Ayisha D. Lee '16
William C. Lee '00
Patricia Louise Lennon '96,
'96 MPH
Dan A. Levis '16
Deborah Sheryl Levitzky '01
Matthew Degen Levy '83
Rachel A. Levy '15
Angela L. Li '08
Fanni Li '14
Xiuling Li '09
David Jonathan Lieberman '05
Ying Ling Lim '18
Christine Marie Lin '08
Nicole Lin-Hill '97
Jeffrey B. Lissack '88
Claudine Litman '19
Steven T. Liu '97
Yuxin Liu '19
Sarah Lockridge-Steckel '16 and
Kito Lord '16
Jennifer Lockwood Mullaney '02
Abigail Loesch '20

Christopher C. Lotspeich '96,
'96 MES
David N. Low, Jr. '87
Paul A. Luba '81
Joseph M. Lukas '00
Patrick A. Luther '93
Patrick Bor-Wei Ma '08
Drew D. Madden '20
Katherine Magill '93
Hana A. Makarim '07
Jason S. Makler '99
Giuseppe Mangiacotti '17
M. Alexis Maniatis '91
Ann E. Manikas '93
Pauline Aberbach Marx '79
Soji Maurice-Diya '10
Lexy Mayers '00
Judith Paine McBrien '83
Michael D. McCleery '00
Ryan Forbes McCostlin '10
Gordon W. McCurdy '91
Katherine E. McDowell '07
Ellen R. McGeeney '93
Andre Harishchandra Mehta '97
and Pamela A. Saitta '98
Victor Joseph Melfi II '88
Thomas L. Melton '14
Tracy K. Memmi '90
Miles Mercer '05
Monisha Merchant '04
David Howard Messner '95
Toshiki Migihashi '93
Christopher S. Miller '19
Rachel Eve Miller '90
Rebecca Bell Miller '99
Leland S. Milstein '08 BA, '16
Adriana M. Mochon '11
Frederick J. Morsches '82
Robert Michael Mosley '89
Lauren Levich Motzkin '12 BA, '19
David G. Mowat '16
Mayanka Mudgal '07 BA, '11,
'11 MEM
Mangesh S. Mulgaonkar '97
Lucyann Murray '17, '17 MF
Maxwell G. Farina '19, '19 MD and
Grace Myers '19
Jason Nardella '18
Sivan Nasoff '01
Amit R. Nayak '10
Marina Negroponte '22
Pratima Neti '15 and Carl D.
Cornilsen '16, '16 MArch
Todd M. Nicotra '09
Jennifer C. Niles '98
John M. Norwood '93, '93 MEM
Nathan Novemsky
Naomi N. O'Brien '01 and
Wade Copeland O'Brien '01
Aniko Oery
Jonathan Quentin Ogle '88
Kandai Oiso '17
Alice N. Okali '00
Jean-David Gbolahan Oladele '11
Mariana Olcese '16
Eric Jay Oliner '76 MArch, '87
José L. Oliver '16
Adeoluwa A. Omotola '19
Brian C. O'Neill '13
Yuliana Onopriyenko '20
Karen E. Onthank '92
Catherine D. Onyemelukwe '88

Adrienne B. Opalka '84 BA, '90
and Bert Orlov '85 BA, '90
Brendan W. O'Riordan '22
Dan R. Ostermueller '15
Mikah C. Owen '22
Miguel A. Ozuna '22
Victor J. M. Padilla-Taylor '15
Yuan Y. Pan '15
Fedor Panfilov '17
Dilruba Parveen '19
Leslie A. Pascaud '87
Krishna Patel '22
Dean Pavlakis '84
David R. Pearce Bibona '07
David B. Pearlstone '10
Nicole H. Pense '19
Nicholas J. Peranzi '20
Enrique Perez '14
Stephanie Pervez
Casey R. Pickett '11, '11 MEM
Maria A. Polo Guardia '13
Judith A. Polster '90
Laura J. Porter '95
Larry R. Posner '95
Katherine C. Potter '05
Stephen Frederick Potter '95
Estefania Pria '22
Lenore A. Price '07
David J.M. Pritchard '95
Jonathan B. Propp '87
Douglas H. Pyle '98
Lucia Qian '19
Rebecca Rabison '14, '14 MEM
Ramu Ramiah '89
Siddarth Gerard Ratnaswamy '10
Brian W. Rayburn '09
Peter W. Regen '93
Tahira Rehmatalullah '14
Neal Reiter '10
Lin Hang Ren '23
Jariel A. Rendell '12, '12 JD
Natalia Rey de Castro '15
Carlos Reyes '04
Christopher Richards '92
Jacqueline M. Rinehart '00
Sari Carole Roboff '84
Frances Roelfsema '83
Ann S. Rolett '87
Alexandra R. Romano '16
Carlos Romo '16
Adrienne M. Ronai-Hale '06 BA, '09
Michael J. Rooney '18
Marina Roriz '19
Dean D. Roy, Jr. '16
Reuben Daniel Rudich '96
Martha S. Ryan '89
Monisha Sabnis '20
Anunay Sahay '15
Gayle E. Saldinger '84
Roselma Sofia Samala '03
Shawna Leigh Samuel '06
Amiel Joseph Samuels '89
S. Aaron Sandorffy '99
Hisao Sasaki '84 MS, '92
Carol Stahr Savage '86
Deirdre Crane Scharffs '92
Jonathan Schechter '86
Madeline P. Schneiter '12 BA, '19
Michael N. B. Scully '05
Marni Aryn Seidel '06
Andre Bernard Sequin '06

Tzannetis A. Serlemitsos '92
and Elizabeth Thompson
Serlemitsos '93
Yuli A. Setiadewi '16
Davang N. Shah '03
Yash Niranjana Shah '10
Gaurav Sharma '01 and
Janani Sharma '03
Nataliia Shavrina '19
Carolyn M. Shaw '20
Tim Sheehan '10
Audrey Albern Sheffield '89
Yuichi Shimazu '91
Steven Sung Ho Shin '02
Wongun Shin '16
Faraz Shooshani '97
Cecilia Shutters '22
Samantha Siegal '12
Lindsay Michele Siegel '11
Jay E. Siembieda '09
Diya Sikka '18
Justin Sill '15, '15 MPH
Annette F. Simon '84
Katharine A. Simons '04
Ben Singer '17
Audrey N. Slade '89
Matthew B. Smith '01
Laura Smith Biswas '97
Steven E. Snyder '78
Konstantine Sofer '98
Olga Vladimirovna Sokolova '02
K. John Song '96
Julia I. Spinnenweber '19, '19 MPH
Sports Business Institute
Barcelona
Barrett Stambler '86
Frank R. Steinfield '95
Rebecca S. Stekloff '98
John C. Stevenson '89
Joan M. Stockinger '84
Jessica P. Strauss '09
Sam A. Sturm '14 and
Lauren E. Cohen '15
Chang Su '96
Pamela E. Sugarman '94
Dongrok Suh '01
Nuruddin S. Suleman '01
Paul Timothy Sullivan '96
Ted Sullivan '84
Ting Sun '05
Yudong Sun '19
Shyam Sunder
Nikita Sura Sheth '02
Frengiz Surty '94
Taiki Suzuki '21
Peter L. Swanson '93
Arielle Sydnor '20
Yoshiko Takayama '89
Hiroshi Takayama '87
Adrienne Tamame '13
Edward Wang Tamiso '06
Betty Tang '21
Ran Tao '15
Bruno Tapia '10
Madelene Alexandra Tennant '15
Kosei Terami '05
Edward Thai '12
Sean Thaxter '22
Ramondy Thermidor
Ender Tinkir '19
Navid Tofigh '22
Josh Tom '18

Karina M. Totah '12
James Leo Tovey '93
Jean-Francois J. Tremblay '02
Chad Troutwine '02
Mark A. Tuckerman '78
Elizabeth A. Tullis '20
Toddy Torrance Turrentine '80
Seth Tutlis '06
Daryl D.M. Twitchell '97
Takuro M. F. Ueno '88
Anil Kumar Upadhyay '88
Cesar B. Urrea '00
A. Quincy Vale '97
Eric William van Gestel '96
Gregg Vanourek '00
Juliane U. van Voorst tot Voorst '04
Elizabeth R. Varughese '22
Ian C. Veidenheimer '21
Arun Venkatesan '20
Fernando Miguel Vian '93
Cristobel von Walstrom '01
Mauricio A. Voorduin '97
Charles L. Wagandt '08
Andrew R. Wallstein '22
Jiasheng Wang '16
Yong Wang '11
Ashish Harry Ward '03
Edward Watts
Timotheus Weeks '85
Vera V. J. Weintraub '82
Jonathan H. Weisberg '93
Niv Weisenberg '14
Jason Valentine Wells '03
Warren M. Wells, Jr.
Sarah Weng '19, '19 MPH
Richard Jay Westelman '83
Robert J. Willett '94
Karen M. Wing '94
Greg P. Winter '84
Aaron G. Winters '14
Heidi Wissmiller
John Ryan Withall '15, '15 MEM
Raymond King Wong '96
M. Gail Woodard '79
Amy Wrzesniewski
Angela Y. Wu '13, '13 MEM
Denglin Wu '21
James Wu '12
Ouwen Xia '18
William Xin '92 BS, '95
Hideaki Yamagishi '92
David Dan Yana '96
Salvador H. Yanez '11
Sung Yang '14
Saburo Yao '90
Allie U. Yee '19
Ka Wai A. Yeung '99
Fei Yuen '98
Julie Leeat Yufe '03
Elizabeth M. Zeidman '80 BA, '86
Pei Zhang '16
Yujing Zhang '18
Zelda Zhang '19
Amy Zhu '19
Slaven Zimbek '95
Eva Tiffany Zlotnicka '11, '11 MESC
Dominik S. Zurakowski '08,
'08 MA
Gregory John Walter Zwick '93
Anonymous (19)

\$100 – \$249

Mikel Abasolo '95
Sean Abbey '22
Emika S. Abe '16, '16 MFA
Steven Charles Abeles '92 and
Melissa Hope Belman '92
Bradley Ira Abelow '89
David M. Achterhof '18
Peggy Wall Adams '89
Arun Adhikary '18 and
Preeti P. Adhikary '21
Shobhan Agarwal '10
Nilofar Ahmed '16
Tyler H. Ahmuty '17
Roopika Palukurthi '19
Olufunmilayo Akinlawon
Haastrup '03
Yakut Akman
Justin A. Akong '21
Bader Al-Bader '13
William Farnham Allen '95
Sager H. S. M. Alsager '18
Adrianna Alterman '19 and
Chris S. Cutrona '19
Maclean Teye Amlalo '12
Mauricio F. Amore '04
David B. Amstutz '93
Divam Anand '19
Edgar L. Anderson, Jr. '81
Julie G. Andress '07 BA, '15
Sumit Aneja '14 and
Sonia Aneja '15
Claude O. Ankamah '20
Francesco A. Annetta '16
Ivan Antoniv '19
Shir Antonovsky '22
Anjali Apte '98 and
Nikhil K. Gera '98
Neda Arabshahi '10, '10 MESC
Ella Archibald '22
Patricia Arellano
Kathryn E. Arffa '18
Anthony S. Argenziano '23
Amelia C. Armitage '86 and
Gary F. Mathias '87
Jason Theo Arvanites '12
Zainab Aslam '17, '17 MPH
Yoichi Ataka '02
Robert B. Atwell '83
Emily Auerbach '20, '20 MEM
Gursean S. Aujja '22
Gary Leslie Ault '06
Melissa Auth '17
Linda M. Axtell-Thompson '87
Lukman S. Azeez '14, '14 JD
Prashant Babu '12
Matthew Kenneth Baer '09 BA, '12
Junghoon Baik '19
Karandeep Singh Bains '06
Rashmir G. Balasubramaniam '04
Alex D. Baldwin '90 BA
Daniel H. Ball '77 BA, '82

Juliana K. Ballard '98
Andon A. Baltakov '05
Ruth G. Banta '84
Jeffrey Steven Barbieri '11
Oscar Barbosa '21
Paul Anthony Barbour '05
Katrina M. Barlow '17
Adam Daniel Barnard '17
Beanie Barnes '08
William R. Barnes '91
Katie W. Barnett '94 BA, '99
Jennifer Faith Baron '05, '05 MPH
Jim N. Baron
Sebastian Barona '15
Elena Cristina Brito Barr '04 and
Seth Andrew Barr '04
Polly M. Barry '86
Paul Bashir '19
Marshall Perkins Bass '03
Samik Basu '12
Lisa Tepper Bates '09
Joanruth K. Baumann '81
Murad Bayar '00
Nick S. Bayer '19
Karl A. Beard '87, '87 MF
Clarice H. Begemann '90,
'90 MSN
Raquel V. L. Begleiter '21, '21 JD
Johannah M. Beinecke '20
Elena C. Bell '21
Kam M. Bellamy '22
David P. Belmont '92, '92 MA and
Tilly K. Belmont '92
Lei Bely-Cheng '14 and
Nikita Bely '13
Felix B. Bening '22
Michel Bergel '19
Manuel E. Berger '19
David A. Bergheim '94
John Scott Berka '13 and
Colleen Einhart Briggs '13
Brittan B. Berry '16
Elana A. Bertram '16
Aruna Kumari Bhamidipati '13
Mallika Bhardwaj '18
Renu Bhatia '88
Amrit M. Bhatta '99
Padmanabha Bhatta '12
Ross S. Bielak '98
John Bihldorff '71 MPH
Janet Michele Billane '86
Caroline Metz Birasa '14 BA, '22
Ann Delary Blakey '89
Amy Christina Blankson '06
Nora E. Bloch '98
Marcia Lynn Bockol '04
Eileen Elizabeth Bonetti '98
Seth David Safir Bonime '01
Daniel James Boston '11
Tristan Botelho
Kelly E. Bougere '12
Isabelle L. Bourdeau '93
Lewis C. Bowers II '75 BA, '83

◇ Deceased

Every effort has been made to ensure the accuracy of our report. However, if you are acknowledged incorrectly or omitted, please accept our apologies and contact sara.kroon@yale.edu so that we can correct our records.

\$100 – \$249
(continued)

Keely Selden Boyer '11
Jonathan M. Brady '98
Peter N. Bransden
Daiva G. Braunfelds '03, '03 MPH
Katherine H. Breen '94 and
William T. Cowen '94
John Aloysius Brennick, Jr '96
Daniel Briggi '20
Adam Todd Bromwich '03 and
Tracy D. Bromwich '03 MArch
John M. Brooks '14
W. Cameron Brooks '98
Colleen F. Brosman '12
Margot D. Brunet '19
Christopher Nils Brustuen '09
Regina M. Brzozowsky '96
Catherine S. Buntaine '78 BA, '81
and Marc R. Buntaine '81
Shane C. Burgan '16
Peter N. Burrow
J. Kirsten Busch Johnson '99 and
Robert C. Johnson '99
Jennifer Barnard Bush '00
Bruce Paul Bybee '87
Patrick Michael Byrne '10
Nicole C. Cabbad '11, '11 MD
Christina A. Cabiati '20
Justin Scott Cain '05 and
Sarah M. H. Cain '05
Artie Calbert '11
Matias Cancela Codina '22
Yuechen Cao '20
Thomas K. Carroll '00
Gianpiero Caruso '19
Amy Elizabeth Casher '01
Malisa S. Castro '20
Sasha L. Castroverde '18
Sarah L. Catallo '22
Joseph Cavallo '20
Gabrielle Cazeau '20
Sarah J. Cedeno '18
Fu Jeffrey Chan '98
Jenny H. Y. Chan '15
Robin Chan '17
Wendy Chan '03
David A. Chandler '84
Joe Chao '19
Phil David Chap '04
Ayanna Charles '19
Zac A. Charlton '20
Shivani Chatterjee '18 and
Karthik Soora '18
Maggie Chau '17
Tianshu Che '18
Brenda Ting Chen '06
Charles Tsun-Wei Chen '02
David Chen '20
Deirdre Chen '18
Jing Chen '04
Shanhong Chen '15
Victoria S. Chen '17
Brook T. Chernet '17
Sulexan Duvillard Chery '15
Constance C. Chin '91 and
Raymond D. Despres '91
Donna L. Ching '94
Alexandra N. Chiniara '18
Kingsley Taekyu Choi '13
Patrick Chunguk Choi '96

Daniela Chona '20
Zachary J. Choquette '17
Myra G. L. Chow '87
Wai Lit Chow '13
Kerry Ellen Chrystal '90
Joshua Chu '19
Alexander G. Chugunov '15
Greg A. Chung '19
Norbert N. Cichon '21
Darlene Cimino-DeRose '89
Edward William Ciolko '97
Jonas V. Clark '15 and
Amanda S. Rinderle '15
Rachel Clark Perry '16
Kristine M. S. Clasen '19
Jonathan Victor Cohen '04
Martin S. Cohen '69 BA, '83 and
Randy E. Sheinberg '81 BA, '87
Catherine Conger '94
Seenivasan M.T. Congivaram '02
Anne Marie Connell '90
Brian J. Connolly '84
Nicholas Consonery '22
Raymond Cooper '85
Heather M. Corcoran '94
Guillaume Courtemanche '17
Christina M. Craige '06, '06 JD
Nathan B. Creech '02
Taylor Field Crosby '79
Tracy Elizabeth Cruickshank '96
Sophia Cui '19
Sara Cullinan '16, '16 MESC
Phoebe Cummings Kantrow
'05, '05 MPH and
Lee C. Kantrow '05
Kevin S. Curtis '85
Hugh A. Cushing '96
Matthew H. Cushing '95
Raymond M. Daffner '86
Joseph Sarsfield Dalton '11
Richard H. Damant '21
Stephen S. Daniel '86
Robert Morris Danzig '93
Gianghia N. Dao '09
Lauren E. Dardick '01 and
Karim I. Sadik-Khan '01
Kayvan F. Darouian '05
Kyle Datta '83 BS, '89, '89 MES
Elizabeth C. Davidson '20
Gregory David Davis '01
Kathryn Elizabeth Davis '12
Tommy Day '15
Ariana D. Yuen '19
Alexander L. Dean '67 BA, '79
Chris B. Dearth '85
Tiffany M. Hunold Dehejia '08
Kerin S. Delaney '94
Agustin Gerardo Del Rio
Cabrerro '12
Adelle M. Demko '79
Hongbing Deng '92
Jose De Nigris Felan '99
Nicholas Marc Desjardins
'94 BA, '06
Elizabeth Desmond '21
Robert M. Dewey III '86
Howard J. Diamond '92
Zheng Diao '07
Gerardo A. Diaz '06
Kalil J. Diaz '14
John Cardiff Dickenson '88
Logan M. Disch '21

Matt D. C. Dittrich '18
Ryan Thomas Dixon '06
Linh D. Do '15
Vinh Khang D. Do '21
Daniel Dobin '11 and
Kate E. Dobin '11
Valentina Domeq '19
Gil D. Domingo '19
Flora Y. Donovan '95
Ran Duan '19
Shannon Kathleen Duff '99 BA, '05
Rishab Dugar '12
Raphael Duguay
Hemdeep Kumar Dulthummon '21
Craig J. Dupper '95
Tugce Dursun '11
Beverly G. Dyer '87, '90 JD
Daniel K. Dzamesi '16
Daniel S. Ehrenberg '93, '93 JD
Noor El-Edroos '17
Henry Elliman '22
Bruce P. Ellman '91
William D. C. Elmore '19
Amy C. Emerick Clerkin '08
Merve Emminik '12
John M. Endicott '16 and
Logan K. D. Yonavjak '16, '16 MF
Enel North America
John Eng '09
Susan Leigh Engel '90
Donovan Ervin '19, '20 MEM
Ronald Charles Evans, Jr. '89 BA,
'92 MusM, '99
Judith L. Evers Berei '92
Renee A. Eyma '00
Ifem Ezekwe '22
Laura Fajardo '19
Fabian Farkas '17
Joe Curtis Farr III '05
Lisa Farr '05
Spencer T. Farrar '98
Todd L. Fasanella '98
Pooia Fattahi, MD '22
Amanda J. Faulkner '19
Kevin Douglas Fegley '02
Brenton Michael Ferrara '12
Elizabeth M. Field '86
Iliya Filev '06
Michael R. Finnell '84
Mike Firmage '10
Jessamine W. Fitzpatrick '12,
'12 MEM
William D. Flaherty '22
James C. B. Flannery '18
Laura Fleischer
Bruce F. Fleming '85
Luc Fleurival '19
Vanessa F. Flint '01
Ryan M. Flynn '20
William H. Fonvielle '81
Catherine R. Forman '85
Jeannie Forrest
Robert Michael Fountain '97
Sally Jean Fox '82
Matthew David Frankel '01
Laura Freebairn-Smith '86
Marc R. Freedman '84
Daniel N. Frey '15
Shiri Friedman '09
John D. Fulgoni '85
Emily Fung '22
Joseph Gar Kui Fung '95

Rebecca E. Gallagher '16,
'16 MEM
Sarah E. Gannon '22, '22 MPH
Noah F. Gans-Pfister '87
Diego Garaycochea '07
Alejandro A. Garcia '20
Isidro Garcia '09, '09 MArch
Gerardo I. Garcia Lopez '05
Peter Graydon Garlid '88
John W. Garofano II '97
Michael Anthony Garvey '13
W. Alexander Geer '18
Joel A. Getz
Carl M. Geupel '72 BA,
'77 MArch, '79
Kristen G. Ghattas '04 BA, '10,
'10 JD
Jill Suzanne Gibson '03
David Goodrich Gilford '07
Grant Merrill Gille, Jr. '92
Kaitlyn R. Gilliland '20
Terry Gips '80
Mauricio Giron '16
Michael Giuliano '19
Marian Goad '89
Michele L. Goldberg '97
Lee Jason Goldman '01
Nadia Prisca Gomes '07
Caroline B. Goodbody '15,
'15 MEM
Paul S. Goodof
Jean B. Gould '99
Andrew N. Graf '20 and
Sarah M. Graf '20
Juliana Granados '16 and
Andres Spinel Salcedo '16
Sheila Grandio-Perez '22
Oliver J. Grantham '03, '03 MF
Cebra B.P. Graves '93 BA, '01
Chelsea E. Graves '22
Catherine Erin Greene '06
Renee M. Greene '21
Michael J. Greenwald '75 BA, '81
Judith Gregory '83
Robert Emmet Gribbon '92
Waymond A. Grier '81
David W. Griest '04
Dustin Christopher Grosse '95
Jeffrey Daniel Grosz '10
Marc Charles Guberman '08,
'08 MArch
Gerardo A. Guerra Fentanes '96
Christina E. Gunnell '22
Kathryn B. Gupta '80
Neha Gupta '04
Tracy Lynn Guyer '97
Howard L. Gwynne '85
John D. Hackett '93
Jonathan S. Hagler '02
Yuji Hakamata '91
Judith B. Hale
Morgan Elizabeth Hall '10
Elizabeth Halstead '00
Adam A. Hamdan '22
Samman Han '21
Sangwoo Han '18
Eric A. Hansen '93
Michael C. Hansen '97
Katherine A. Hardin '96, '96 MA
J. Norris Harding III '18
Leonard Marquette Harjo '88
Chase Harmon '17

Andrea D. Harris '81 BA, '89
 Candace E. Harris '81
 Nick Albritton Harris '04
 Jonathan Alan Harrison '96
 Andrey M. Hart '18
 G. Kimball Hart '70 BA, '80
 Jane T. Hart '81
 Timothy W. Hartman '92
 Samuel A. Hartwell, Jr. '93
 Alexandra M. Haskell '18
 Gayle G. Hayden '94
 Robert Hayer '19
 Celcia He '03
 Anne Hector '81
 Carrie Marie Heinonen '97
 Eva M. Heintzelman '98 BA, '08
 Robert M. Held '95
 Michael G. Helffenberger '16
 Channing Elise Henry '03
 Elizabeth Dickson Turnbull '11,
 '11 MEM
 Janet M. Henry '80
 Fernando Herrero Sin '13,
 '14 MEM
 Keith R. Herrmann '88
 David Joshua Hertz '08
 Michael Heurtevant '87
 Gareth G. Hill
 Marc Adam Hiller '07, '07 MF
 Trilochan G. Hiremath '22
 Peter W. Hirsch '94
 Georgia F. Hirsty '22
 Adelma H. Hobert '07
 Thomas E. Hodgman '09, '09 MF
 C.J. Montgomery Hofer '02 and
 Jill R. Hofer '03
 Axel Rolf Hofmann '95
 Lewis Dare Holden '92
 Dawn C. Holliday '99
 Gregory D. Holm '88
 James M. Holobaugh '94
 Paul D. Holzer '09
 Patrick William Hook '12, '13 MF
 Ying Hosler '06
 Rafi Hovsepian '04
 Brett P. Howard
 Nancy Y. Hsiung '09
 Xiaogang Hu '01
 Hui Huang '08
 Joanna Huang '95
 Ophelia Hu Kinney '16
 Todd A. Hummel '20
 Jason Hurtado Daniels '93
 Romy Hussain '17
 Robert A. Huston '96
 Spencer Cole Hutchins '07
 Jill J. Hutensky '94
 Kamran R. Ibrahim '84
 Takashi Igarashi '17
 Mario Iglesias '14
 Arata Ikeda '02
 Robert Vincent Iosue II '88
 David Israel '93, '93 JD
 Praveen Issac '11
 Michael L. Iver '89
 Meenu Iyer '16
 Duane C. Jackson '16
 Stanley W. Jackson, Jr. '96
 Cher Jacques Braden '08
 Anand Jain '08
 Anjani Jain

Jakob M. Janzon '94 and
 Amy Kestnbaum Janzon '95
 William S. Jarrett, Jr. '82
 Shrimant Jaruhar '17
 Evie Jeang
 Alyssa Karim Jethani '09 BA, '13
 Ying Jia '18
 Michael Jin
 Peiran Jing '22
 Shruti Johari '17
 Bradley F. Johnson '09
 Deidre W. Johnson '91
 Lorna Calder Johnson '94,
 '94 MES
 Martha Nace Johnson '79
 Ethan G. Joseph '17
 Clara-Ann Joyce '20
 Daryl Juran '83
 Jillian J. Jweinat '16
 David E. Kaczorowski '07
 Amar Kadaba '17
 Ari Kahn '10
 Andrew J. Kaiser '09 BA, '22
 Jed E. Kalkstein '98
 Nandita Padmavati Kalyan '01
 Anjali Kampschulte '04 and
 Felix T. Kampschulte '04
 Yoon J. Kang '14 and Brandon
 Chi-Bun Wai '07 BA, '14
 Alim Baduridin Kanji '06
 Nitya Kanuri '20
 Katherine G. Kapnick '19
 Minni Kapur '96
 Leah Karlins '17
 Leasesy Kasavin '19
 Ismail Aziz Kassam '13
 Thomas Gerald Kastner '96
 Andrew L. Katz '16
 Boris Katz '10
 Rashid S. Kaukab '93
 Shiro Kawana '19, '19
 Li Kehl '16
 Shantanu S. Kelkar '18
 James Harrison Keller '89
 Glenn Kelly '16
 Andrea Kemler '85
 Alexander B. Kenton '21
 Maneesh Khaitan '09
 Manka Khanna '18
 Elaine K. Khu '00
 Kimberly Ann Kicenuik '11
 Chad Michael Kilmer '01
 Carol Jin Kim '10
 Joan E. H. Kim '15
 Shirley Jordan Kim '08 and
 Christopher Segene Kang '10
 Soojin Kim '21
 Yoosuk Kim '02
 Thomas A. Kimberly '08, '08 MA
 Tomoshige Kimura '85
 Alexandra E. Kinney '20
 Andrew R. Kirk '17
 Gretchen Leigh Kittel '92
 Fabrice C. Klein '94
 Benjamin Joel Kleinman '05
 Deborah H. Knowlton '81
 Eric A. Knudson '20
 Charles Ko '18
 Charlie Yu-Nien Ko '99
 Yin Shan Kok '13
 Nikil R. Konduru '19
 Paul A. Korathu '02

Katelyn V. Koschewa '18
 Rainer J. M. Krause '21
 Joshua J. Krever '19
 Athrey D. Krishnakumar '18
 Priya Krishnan '16
 Caroline B. Kronley '07
 Lars A. Kry '93
 Jamie E. Kudera '95
 Samir Kulkarni '99
 Nitesh Kumar '17
 Rakhi Kumar '02
 Swapna Kumar '21
 Andrew J. Kurzrok '11 BA, '18
 Boris W. Kuvshinoff '08
 Patricia M. Kwan '21
 Robert William LaChance '04
 Edward H. Ladd '59 BA
 Clare LaFond '84
 Samuel Lafontaine '89
 Nina Y. Lagpacan '17, '17 MEM
 Peter A. Laird '14
 Imran Lakhani '12
 Elizabeth S. Landau '19
 William V. Larkin, Jr. '80
 Raegan French LaRochelle '06
 Jeff Larson '99
 Rick S. Larson '85
 Ka Yee Lau '17
 James A. La Vela '20
 Trevor Michael Law '92
 Peter Leslie Lawrence '02
 David Xavier Leblanc '96
 Andrew Zachary Lebwohl '12
 Georg Lechner '95
 Manuel Lecour '05 and
 Lindsay Lecour '05
 David R. Lee '20
 Juwon Lee '20
 Richard Lee '14 BA, '19
 Jeffrey S. Leen '91
 Brett Thomas Leghorn '10
 Ryan D. Leibowitz '20
 Gillian C. Leitch '19
 Grady Lenkin '20
 Corey R. Lesniak '18
 Jay Lester '95
 Emily L. Levada '12
 Carin Rosenberg Levine '03
 Crystal and Jason Levine
 Joshua Hillary Levine '05, '05
 MEM
 Andrew Steven Lewandowski
 '92 BA, '02
 Christopher Bair Lewis '10
 Karlanna M. Lewis '15, '15 JD
 Jen P. Leybovich '13
 Chaoqun Li '19
 Jing Li '10
 Laura Li '16
 Terence Li '04 BA, '10
 Xinying Li '16
 Yuqin Li '14
 Zhen Li '11 MA

Ellis Liang '19, '19 JD
 Sally Kwan-Lay Lim '89
 Xiaoxi Lin '17
 Samuel L. Linden '19, '19 MFA
 Justin Matthew Lindenmayer '13,
 '13 MEM
 Walter H. S. Lindop '19
 Lourdes A. Lira Cuevas '20
 Jan R. Liss '81
 Keeton Little '14
 Beijun Liu '15
 Jason Liu '19
 Jennie L. V. Liu '07 and
 Shawn C. Liu '07
 Jiaxin Liu '12
 Renjie Liu '14
 Walter Liu '18
 John Henry Lloyd '87
 Caroline R. Loevner '17
 Marcel A. Logan '14
 Joseph Anthony Lombardo III '12
 Desirée F. Lopes '15, '15 MEM
 Davin Edward Lopez '97
 Matthew M. Losch '13
 Sarah A. Lowery '10, '10 MEM
 John M. Lucarelli '98
 Warren Archard Luhnig '03
 Lisett Luik '21
 Igor Lukashov '10
 Liane G. Luke '82
 Andrea J. Lukens '88
 Francisco B. Ribeiro Lume '04
 Scott Aldo Lupkas '01
 Samuel E. MacAvoy '22
 Allison R. Mace '05
 Neha Madan '11
 Sara A. Maffey '10
 Seth Michael Magaziner '10 and
 Julia Z. McDowell '18
 Tanaka Mahachi '16
 Karen J. Mahooti '99
 John R. Maier '82
 Kiran N. Makam '06
 Hristo T. Malchev '98
 Rahul Malhotra '10
 Saira J. Malik '09
 Jason Mallet '07
 Joseph Mandelbaum '20
 Robin Anne Manna '87
 Matthew P. Manning '17
 Mark E. Manson '82
 Nicholas J. Mapp '21
 Sunil T. Marangoly '96
 Shannon M. Marimón '10
 Elizabeth S. Marsters '16, '16 MF
 Abigail T. Martin '19, '19 MEM
 Lee Whitworth Martin '13
 Terry Martorana '02
 Luis Alberto Mas Castillo '19 and
 Laura Norato Prieto '23
 Jonathan E. Massey '00
 Nadim Fadel Matta '89
 Augustine M. Mattammal '00

◇ Deceased

Every effort has been made to ensure the accuracy of our report.
 However, if you are acknowledged incorrectly or omitted,
 please accept our apologies and contact sara.kroon@yale.edu
 so that we can correct our records.

\$100 – \$249
(continued)

Roy G. Maurer '74 MDiv, '87
Liridon Mavriqi '17
Michael Andrew May '98 BA, '03
Bruna Mazon '19
Jacob Konstantin Mazour '10
Melissa A. Mazzeo '20
Mary E. McCormack '77 MA, '80
MPhil, '83
J. Michael McGloin '87
Kelley T. McKee '19
Joe T. McKenna
Craig James McKenzie '95
Eileen Liu McKeough '96
Brian David McNulty '03
Maggie E. Mead '83 MES, '85
Rachel M. Greinetz '20
Julia W. Mejia '13
Jill H. Metcalf '93
John Powell Metz '11
Nick J. Meyer '19
David M. Meyers '99
Sarah N. Michaelson '09
Catherine S. Miller '16
Jonathan R. Miller '21
Robert M. Milstein '70 BA, '78
PhD, '81 MD
Paul A. Minnice '16
Christian Winfield Mitchell '06
John B. Mitchell '15
Ken Miwada '12
Daisuke Miyauchi '00
Katie Molteni Muir '15
Susan Mommsen
Pablo Montes Iannini '15,
'15 MEM
E. Willa Moore '87
Rich O. Morales '99
Richard Morehouse '90
Jose P. Moreno '17
Erika Morgan '85
William S. Morsch '20
Yein Sheuit Moyes '89
Shiladitya Mukherjee '20
Andrew Mulherkar '19
Anthony J. Mullen '20
Nikolaus Müller-Mezin '19
John Paul Mullman '87
David C. Mungo '18
Alberto Munoz Najar Luque '20
Takahiro Murozono '19
Armando A. Musa '20
Max Musicant '11
Olivier Muyschondt '09
Maya Chitra Mylavarapu '11
Maryrose G. Myrtetus '15
Youngil Na '18
Noreen Elizabeth Nash '92
Saidrasul Saidakbarovich
Nasretudinov '11
Andrew A. Nat, Jr. '83
William W. Neale '84
Kendra J. Nealon '20
James Edward Nearon '03
Amy Jo Neches '79 BA, '85
Daniel R. Neiterman '22
Laura A. Nelsen '99
John Joseph Nelson III '11
Nekosi Joseph Nelson '06
Nick B. Neuman '17

Grace A. Newman '17
Naomi Newman '01 BA, '08
Yulee B. Newsome, Jr. '09
Sally Ann Nicholas '12
Sarah R. Nielsen '14, '14 MESc
Mark Vincent Nieto '12
Hiroaki Niitsuma '93
Vipan Nikore '06
David Andrew Nimkin '89
Charles Eric North '87
Michelle Nowicki '91
Lisa Nussbaum '14
Daniel Nyaho-Darti '17
Eduardo Obraczka '04
Julia D. O'Brien '07
Klaudia E. Obrzut '21
Jonathan Edward O'Connor '11
Joseph Andrew Ogden '96
Walter C. Ogier '87
Elizabeth B. O'Hanlon '04
Joel Ojeda '17
Meghan Farrell O'Keefe '04
Mabinuolami Okusaga '20
Janice A. Oldmeadow '91
OLMO, LLC
Erika Baker Olson '11
Akikazu Onda '22
Selina Ong '19
Blake T. O'Shaughnessy '14
Kurt F. Ostergaard '92
Carolyn N. Ozcan '87
Samuel F. Page '16, '16 JD
Senator & Mrs. Claiborne Pell
Andres Palacios '16
Anna Christine Palazij '10
Socrates G. Paleocrassas '97
Astrid Ute Palmieri '97, '97 MES
Rajiv Pande '07
Anjana J. Pandey '14
Sae R. Pansare '19
Harsha H. Panyadahundi '11
Charles R. Pardue '91
Charles C. Park '92
Megan A. Parker Young '17
Harpal Singh Parmar '01
Josh M. Pashman '09, '09 MPH
R. Lockwood Pawlick '84
Word Day Peake III '86
Peter Pekarek-Kostka '97
Roger Pellegrini '86
Robin B. Pelzman '80 BA, '87
Robert M. Penn '91
Jorge Luis Perez '05
Perry A. Piazza, Jr. '98
Alexander Trimble Pierpont '88
John Pisnanont '03
Bernard Plishtin '87 and
Maria Micheaux Black '88
Harsh V. Poddar '12
Eugene Leon Podkaminer '01
J.P. Polchinski '19
Dean Andrew Poniros '08
Lydia Cheuk Heng Poon '09
W. Nathan Portlock '18
Joshua D. Posner '19
William Jethro Pott '05, '05 MEM
Renee L. Potter '00
Emma K. Powers '16
Naomi Goodman Press '87
Gary J. Price, '08
Reilly A. Price '21 and
Daniel S. Harris '22

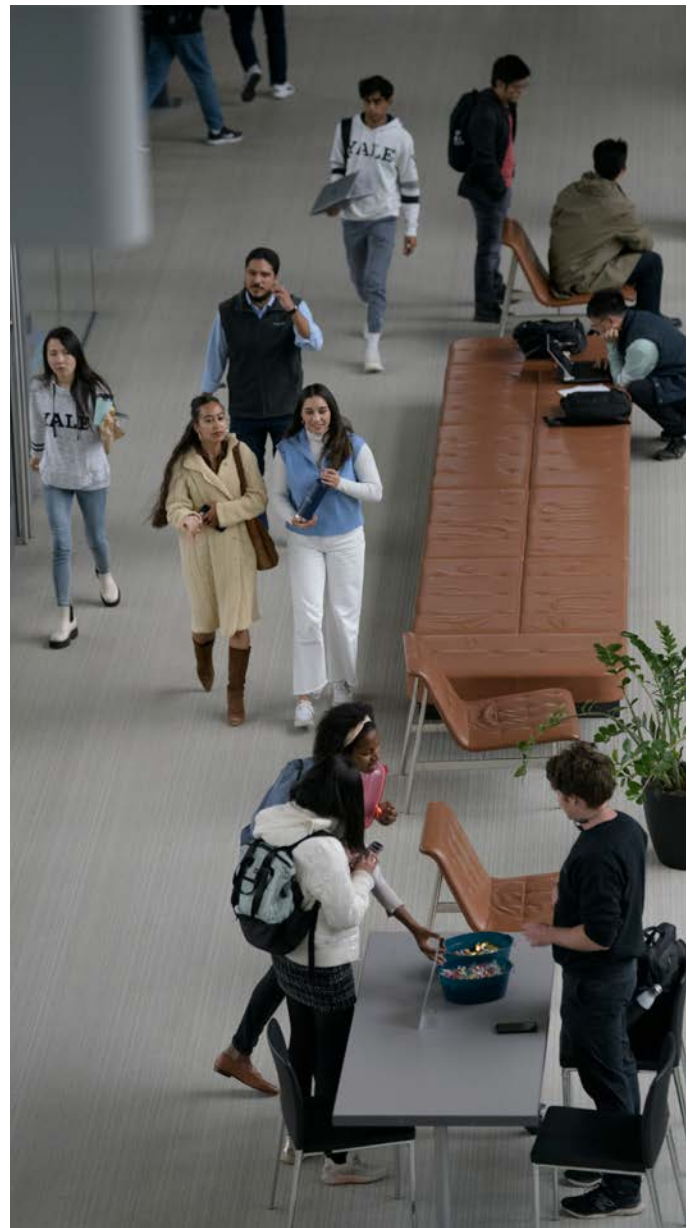

Robin Prunty
Daniel C. Pryor '93
Lisa M. Pue Chinery '06
Danny Qiao '22
Elizabeth A. Quinn '96, '96 MFS
James W. Quinn III '99
Thomas James Rabil '92
Allan C. Rabinowitz '54 BE
Ari Michael Raivetz '05
David Ramo '14
William R. Rankin '81
William H. Ranney '84
Michael Eric Rapaport '06
John H. Raphael '83
Udit Rastogi '19
Madeline C. Ravich '09
Gregory Scott Rawson '11
Brian Thomas Reardon '04
Johann R. Rebl '18
Justine Reed '00
Laura A. Reed '84
Caroline Reeve '11 BA, '19
Stacey Reichman '90
Julie E. Richman '86
Rory B. Riggs
Rebecca May Falk Rindler '09,
'09 MFA
Matthew Riordan '10

Francisco Manuel Rivera
Hoffmann '13 and Ann Morrow
M. Johnson '14, '14 MArch
Mario Rivero '02
Leigha Brooke Hayward Ro '09
James A. Robertson '99
Curtis H. Robinhold '03, '03 MEM
Rafael Roca '16, '16 MESc
Elisse J. Roche '23, '23 MEM
Carlos A. Rodriguez '20
Christian Rodriguez-Chavez '19
Maria C. Roja '82
Diana T. Romanova '14
Jose M. Romero, III '09
Shana Katz Ross '00 BA, '06
Vanessa Ivette Rosado '07
David Nathan Rosen '01, '01 MPH
Duncan A. Ross '93 and
Elizabeth Burnett Ross '94
Michael G. Rossmann '15
Coe Dennis Rost '93
Chris M. Roughton '17
Camila Rubino '21
Nils Rudi
James W. Rue ◊ '83, '83 MFS
M. Kimberly Rupert '74 PhD, '80
Stephen Ryan
Kathryn Sabatini '22

Sameer Sabharwal '04
 Amy Sack '00
 Rajiv Sagewan '20
 Liz Lee Sak '97
 Mark L. Salierno '02
 Fabiola Salman Carrasco '09
 Donald T. Sanders '69 MFA
 Katherine L. Sandweiss
 '80 BA, '87
 Luke James Sanna ♦ '90
 Christopher L. Santella '89
 Hugo X. Santillan '15
 Brian J. Sargenti '15
 William R. Scheer '83
 Matt J. Scher '17
 Juan A. Schilling '80
 Mark D. Schlangel '10 MD, '11
 Greg Schlichter '17
 Pamela K. Schlobohm '78
 Heiko Schoder '16
 James E. Schoenbeck '91
 Alexandra B. Schumm '08, '08
 MPH and James Joseph
 Schumm '07
 Kate Scorza Ingram '04 and
 Carleton Douglas Ingram '05
 Rafael Scott Torres '14
 Robert Channing Seamans '01
 Shane M. Sebastiao '19
 Michael L. Segal '91
 Tobias K. Seggerman '84
 Anu Sehgal '04
 Lawrence A. Seiler, III '20
 Joseph G. Seldner '84
 Emily Anne M. Self '22
 Sarah Tarek Selim '13
 Takashi Sendo '87
 Ann Elizabeth Senechal '98 BA, '04
 Javier Sepulveda-Navarro '06
 Bisman Sethi '22
 Danish Shafi '13
 Anvesh S. Shah '16
 Rohini B. Shah '06
 Aimee S. Shahir '17
 Raul Jamie Shah Slovik '06
 Michael Shapiro '20
 John Richard Sharpe '05
 Alexios I. Shaw '17, '17 JD
 Shucheng Shen '11
 Joseph S. Sherer, IV '84
 Zheng Shi '18
 Brian C. Shiau '15
 M. Christopher Shioya '94
 Martin K. Shofner '82, '82 MArch
 Stefan A. Shrivastava '17
 Nicholas Andrew Shultz '12
 Artem Shuvaev '17
 Umair B. Siddique '16
 Matthew J. Siegel '94
 Allison P. Silvers '90
 Sonal Singh '14
 Laura E. Slavin '14
 Sarah Ann Slusser '88
 Kurt C. Small '09
 Charles Evan Smith '89
 Jane Soetionio '16
 Tetsuo Someya '97
 Rahul Kumar Sood '12
 Frank J. Sorrenti '22
 Gary Jay Sosinsky '96
 Joseph Robert Spak '06
 John J. Spear '81

Andrew J. Speen '20
 Joseph J. Sposito '98
 Robert Stang '98
 Oscar M. Stefani '01
 Libby Hubbard Stegger '13
 David B. Stein '97
 Rachel A. Stein '98
 Bella Steiner '19, '19 MPH
 John Alan Steinert '93
 David C. Stewart '02 BA, '05
 Anne E. Stoddard '84
 Eric D. Stoddard
 Michel E. Stofer '19
 David Stolow '86 BA, '90
 Eileen Cates Stone '94, '94 MES
 Jill D. Storey '83
 Maxwell E. Storto '20
 Michael Andrew Stow '07
 Adam Henry Streisfeld '11
 Michelle Su '21
 Xiaotian Su '11 BA, '16
 Charlotte B. Suelau '20
 Kendra Suh '08
 Jian-Yi Sun '87
 Weizhong Sun '05
 Yu Sun '13
 Michael Scott Swan '92
 Salman Hussain Syed '12
 Joan L. Tabachnick '86
 Mary E. Taber '93
 Thomes P. Taft '71 BA, '85
 Vittoria Tagliabue '19
 Takashi Takamura '95
 Yu Sian Tan '19
 Di Tang '22
 Purvi Himat Tank '08
 Jay L. Tansey, III '16
 Antonina Tarassiouk '11
 Ariana M. Tarpinian '22
 J. Todd Tarpley '93
 Kenichi Tashiro '16
 Cara L. Taussig '91
 Hans J. Teja '13
 Barkot Tekle '15 and Sonia
 Miranda Tekle '16
 Vincent M. Tenorio '19, '19 MEM
 Conrado Carlos
 TerrazasCross '88
 Spenser Tessmann '22
 The Whale Tea NH, LLC
 Christopher J. Thomas '09
 Megan M. Thomas '08
 Erica N. Thomas Chen '03 BA, '07
 Margaret D. Thompson '77 BA
 Tyler Charles Thorpe '93
 Eric M. Tichy '18
 Kevin Martin Tidwell '06,
 '06 MESC
 Merrick Tien '05
 James R. Tierney '88
 Olumayowa Tijani-Eniola '18
 Suranjit Tilakawardane '13
 Robert J. Tilley and
 Barbara W. Tilley
 Ann B. Tobias '20
 Christopher R. Tortoriello '14
 Dominique H. Toten '16 and
 Mikhail Zarkh '16
 Steven A. Touchton '81
 Joanna Mary Tracy '08
 Susana Y. Tsao '06
 Maki I. Tsumagari '94

Stephanie B. Tulipan '15
 Laura Lee Tully '88
 Sophia Tyack '20, '20 MEM
 Barbara Bauman Tyran '79
 Yoshiaki Ueno '03
 Jayson Uppal '17, '17 MEM
 Edward Charles Urban '05
 Jorge A. Urrutia '98
 Adam R. Vance '17
 Paul Van Deventer '13
 Grania VanHerwarde '22
 Varun Varkey '11
 Mary Kaye Vavasour '78
 Marina Alexandra Veber '12
 Eugenio Manuel Vega '96
 Maximilian A. Ventilla '02 BS, '06
 John M. Verrochi, Jr. '94
 Jacob Virtue '22
 Ricardo I. Viteri Ramirez '14
 Alina Vopobeitchik '14
 Edward J. Vozzo '99
 Kathleen J. Vuturo '02
 Anna W. Waggener '20
 Vikram Wagh '04
 Andrew J. Wakiumu '97
 Amber L. Walsh '09
 Martin Holtwick Walsh '07
 Richard Shalter Walsh '90
 Timothy Richard Walter '90
 Ling Wang '04
 Melissa F. Wang '09
 Pei Wang '15
 Xiao Ling Wang '20
 Tetsuya Watanabe '89
 Margaret R. M. Watkins '08 BA, '14
 Brian C. Watson '98 MF, '05
 R. Nicholas Waugh '09
 Robert A. Wayne '93
 Christian William Webber '95
 David M. Weber '18
 Yang Wei '17
 Heidi Kritscher Weller '96
 Sonya H. H. Wen '93
 Alden M. Whittaker '97, '97 MES
 Raynarldo Whitty '22
 Gregor Whyte '19
 Mayumi M. Wille '90
 Brent Willess '21
 Fonahanmioluwa A. Williams '16
 Molabowale K. Williams '20
 Lauri Gayle Winter '88, '88 MSN
 Andrew Ross Wishner '12 and
 Emily Blair Barfoot '13
 Hayden Wolf '22
 Doyeon Won '04
 Cynthia H. Wong '00
 Pablo N. Wong Salido '19
 Xuemeng X. Wu '22
 Kurt A. Wurthmann '98
 Gail Trask Wyman '86
 Chao Xu '12
 Chenjiahe Xu '22
 Xu Xu '14

James E. Yacobucci, III '21
 Yale Graduate and Professional
 Student Senate
 Hiroki Yamaji '02
 Ema Yamamoto '19
 Amy Tsuki Yanagi '97
 Jing Yang '02
 Xiaolu Yang '17
 Zhe Yang '16
 Yaowen Yap '20
 Mike Yee '02
 Christopher J. Yergan '09 BA, '15
 Zuo Yi '14, '14 JD
 Paoro Yin-Blair '19
 Michael R. Yogg '68 BA
 Hiromi Yoshida '06 BS, '11, '11 MD
 William L. Zack '86
 Carlos R. Zapata '20
 Victoria L. Zelin '79
 Alexander K. Zentefis
 Bingnan Zhang '14, '14 MD
 Jie Zhang '16
 Jue Zhang '15
 Moon Zhang '19
 Suyue Zhang '11
 Chengguang Zhao '16
 Yang Zhao '08
 Jenny Y. Zhong '18
 Jidong Zhou
 Yuhuan Zhou
 Ning Zhu '03 PhD
 Xiaolong Zhu '18
 Yihong Yvon Zhu '14
 John M. Zins '74 BA, '81
 Thomas Anthony Zoltowski '13
 Abigail S. Zorn '18
 Clarissa G. Zulick '97
 Anonymous (67)

Under \$100

Sanjar Abdurakhmonov '20
 Sara Ackermann '20
 Diego Acosta Salama '20
 Arjun Adichazhi Valappil '17
 Vibhav Agarwal '20
 Arifa Alam '19
 S. Shuja Ali '94
 Ilan Menajem Aliphaz Gitlin '13
 Sara Al-Moukadem
 Chisom Amaechi '18
 Judy M. Amsalem '18, '18 MEM
 Cathy Anderson
 Xin An '22
 Ashlyn A. Anderson '22
 Bradley Kenneth Anderson '10
 Vanessa B. Andrews '98
 Nicholas L. Andris '16
 Elise H. Annes '00
 Adam Antal, C.F.A. '18
 Alexander Anvari '91
 Alec E. Appelbaum '93 BA, '98
 Matthew J. Archuleta '22

◆ Deceased

Every effort has been made to ensure the accuracy of our report. However, if you are acknowledged incorrectly or omitted, please accept our apologies and contact sara.kroon@yale.edu so that we can correct our records.

Under \$100 (continued)

Natalia Y. Ariza '18
Randy MacDonald Armstrong '13
Jimerson J. Asencio '19
Emily H. Averna '22
Eduardo Avilez Vazquez '22
Chun Sun Baak '20
Jay S. Babshet '14
Rebecca Baehr '20
Michael Bajuz '22
John D. Baker
Arkadeep Bandyopadhyay '21
IseNiki Banigo '11
Sushant P. Banjara '19 MESC
Maxim N. Baranov '18 BS, '21
Jorge Barbat '89
Raphael J. C. Bardin '19
Corey Baron '21
Stefan G. Bauer '16
Kaitlin Baumgardner '20
Ariana E. Baurley '21
Andrew Shearer Beck '09 BA,
'18, '18 MF
Diane L. Becker '84
Kenneth G. Beebe '87
Axel B. Belibi '22
Ivan Belyaev '20
Talia J. Bennick '15
Michael Thomas Benson '05
Lyron L. Bentovim '97
Rona S. Beresh '22
Michael Berger '22
Matthew James Berlin '95
Melia R. Bernal '17 BA, '21 CN,
'23, '23 MPH
Hillary M. Bernhardt '20
Isaac N. Bernstein '18
Kristen A. Berry '16, '16 JD
Mihir Bhagat '22
Gayatri Nath Bhalla '97
Rahul S. Bhide '22
David Soroushian Bisson '12
Brenen C. L. Blair '15
Rachel L. Bluestein '91 BA, '98
Emmanuel O. Boakye '21
Valentin Ognianov Bohorov '12
Anand K. Boscha '18
Ethan E. Boswell '22
Daisy R. Bourne '22, '22 MPH
Todd Bowers
Janis Ann Bowersox '82
Myles J. Bradley '14
Joseph A. Brandifino '18
Meryl N. Breidbart '20
John Bovaird Brennan '03
Emma F. Broderick '21
Steven Emanuel Brook '90
Katherine M. Brown '02
Phillip M. Brown '22
Stacy Ritter Brown '97, '97 MES
Benjamin Walker Bruce '10
Susannah D. Burrage '19
Victoria F. Bush
Barbara H. Butler '86
Chase M. Byerly '20
Yolanda Cabrera-Sybesma
Gillian M. Cafiero '22
Daylian M. Cain
Catherine Varley Camp '14 BS,
'15 MPH, '22, '22 JD
Walter L. Campbell '85
Daniel Martin Campion '89
Ivan Camponogara '21
Frederick Canonico III '07
Lei Cao '14
Sergio E. Carballo Gallardo '22
Elena Carey '21
Pamela R. Carey
Nigel W. Carr '18
Cameron A. Carter '21
Vincent M. Caruso '20
Connor J. Cassis '14 and Christina
L. Guerland '07 BA, '14
Amanda H.B. Castle '02
Hacibey Catalbasoglu '19 BA
Elite Chak '97 BA
Barbara C. Chalsma '82
Paula Chamas Piedrabuena
'19 MEM
Eleanor Man-Lai Chan '89
Frances T. Chan '22
Justine C. Chan '14
Rajan Chandra '11
Jo-Peng Chang '18
Juo-Hsuan Chang '22
Leona J. Chao '22
Arkadiy Chapko '20
Aarshiya Chaudhry '19
Rajiv V. Chegu '14
Alex Chen '20
Chaoshi Chen '15
Christine M. Chen '18
Cynthia Fei Chen '13 BA, '19
Eric Yangshaolei Chen '15 BS, '20
Jun Chen '20
Michael Chen '14 and
Amy W. Linnea He '14 MPH
Mo Chen '16
Ruth Y. Chen '22 and
Olivia C. Wei '22
Leo Chen '19
Louis Cheng
Ashley S. Chiang '20
Derek Chiao '22
Allison M. Chlapaty '20
Parag S. Chokshi '10
Wilson Y. C. Chou '18
Thomas M. Christiaen '19
Javar D. Christian '20
Jia H. Christianson '10
Jieh-Fu Chu '19
Kai Chu '17
Yashwant Chunduru '22
Anthony Cisneros '21
Rachelle Clark '22
Timothy Andrew Cleary '11
Barry Coates '86
Marcia J. Cohen '82 and
John E. Harris III '82
Tomer Cohen '11
Maggie Cohn '86
Adriana Coleska '22
Hector Josue Collantes Luna '20
Ryan P. Collins '20
Anna Collura '20
Lino C. A. Conroy Choy '20
Rebecca K. Constantine '19
Casey Cooper-Fenske '17
Natalie A. Copeland '22
David C. Cotton '22
Beverly L. Cowdrick '91
Ridgely Hammond Cromwell '95
Nina R. Croock '19
Aly Crowley '19
Mark Harvey Culliton '95
Elyse E. Cummins '16
Angela Gomez Cunningham '96
Jennifer N. Curtis '89
Harold L. Cypress '72 MA
Julia M. Czeladko
Mark V. D'Cruz '03
Joyce Chen D'Addio '00 BA, '05
Raphael Dagan '89
Ali Dahir '19
Fan Dai '19
Drew D'Alelio '22, '22 MA
Patricia Daniel '25
Pranav M. Daryanani '22
Peter Bryan Daugavietis '02
Andrew G. Davey-Greaves '18,
'18 MEM and Zana R.
Davey-Greaves '15 BA, '19
Brett D. Davidson '22
Deborah S. Divins-Davis '97
Myles C. Davis '95
James E. Davoust '01
Daisy Dazhen '19
Roxane S. Debaty '20
Hugo Debreczeny '19
Deborah Delany '83
Jose Carlos De las Fuentes
Eslava '22
Michelle Deloison-Baum '22,
'22 MPH
Thanakvaro De Lopez '95
Constance DeLottinville
Moha Samir Desai '02
Carolyn B. DeTrempe '17 and
Andrew J. DeTrempe '19
Drew D. Deuger '22
Nina K. Dhingra '22
Rachel C. Dickens '07 BA, '14 and
Matthew J. Levine '14
Robert B. Dickie '63 BA
Markea Dickinson '20
Alexander C. Donovan '16
Pooja R. Doshi '21
Samuel Paul Dostart '12
Brett W. Dougherty '99
Anne Paddock Downey '95,
'95 MEM
Maxwell A. Doyle '22
Kristin Reineck '04
Jessica L. Dubow '19
Erik Joseph Ducey '13
John W. Duff '88
Shannon M. Dulaney '19,
'19 MEM
Jason Dupuis
Max K. Dworin '20
Meredith I. R. Dworkin '20
Maria Echandi '15, '15 MPH
Mustafa I. Edhi '19
Daniel Egol '20
Erin W. Eisenberg '09
Mamoun Gafar Elbashir '08
Natalie Eller '20
W. Bradford Ellis '97
Youssef M. E. M. Elnahas '22
Emily Ente '14
A. Joseph Epstein '79
Eric S. Estey '20
Kathleen A. Etkin '69 MAT, '82
Aviel I. Ettin '20
Mois Jako Faion '95
Meraj A. Faiz '21
Jennifer B. Fang '20
Elisabeth W. Farrelly '02
Michael C. Farruggia '22, '22 PhD
Katherine Feher '12
Roe Fellows
Charlie S. Feng '21
Faye Feng '22
Gavin P. Fernandes '15
Lisa O. Fernandez '95, '95 MES
Margaret E. Ferrenz '14
Andrew S. Fisher '81
Nicola Fleischer '22
Andrew M. Foody '20
Daphne A. Foreman '83
MusM, '89
German Forero '18
Nancy L. Francis '87
Martha J. Fray '81, '81 MArch
Daniel J. Freed '15
Emily R. Freedman '21
Yuliya Fridman '07
David S. Friedman '84
Sean M. Fry '22
Jiaqi Fu '18
Gustavo Galindo '03
Jacob Gallagher-Ross '09 MFA,
'14 DFA
Erin Elizabeth Galligan '05
Ryan Galloway '16
Aly Gamay '20
Assana Gampine '05
Soham Ganguly '19
Taylor Garden '22
Viveca Gardiner '93
Xan T. Garlick '92 MA, '94
Jacob T. Garrett '20
Christopher Gates '20
Glen B. Gechlik '05
Charu R. Gee '16, '16 MPH
Ethan F. Gelling '16
Kimberly A. Gentile '96
Daniel E. Giles '20
Bridget Lee Gillich '08
Chris J. Gillings '16
Eli Giombi '04
Kirby Girolami Callam '95
Jayant Gokhale '15
Matthew S. Goldstein '08 BA,
'12, '12 MESC
William R. Goldstein '20
Joshua Benjamin Goldstien '07
Juan Pablo Gómez Charry '22
Gabriel Gonzalez '11
Susana D. Gonzalez Perez '22
Tracey Goo '13
Laura F. Gordon '15
Jonathan W. Gorham '86 and
Mary Allen Gorham '88
Raj Gorla '15
Sonali Gosain '20
Abigail S. Gotlieb '20
Elizabeth G. Gould Neustaedter
'94 and David A. Neustaedter '01
Neha Govil '14
Liam A. Grace-Flood '21
Christina Graf '84
Noah Samuel Gray '13 BA, '20
Yaakov S. Green '22
Lia D. Grigg '17
Roman Grigoryev '17

Yi Gu '22, '22 MArch
 Ricardo Jose Guardia '02
 Niccolò Guglielmi '17
 Volodymyr Gulidov '20
 Can Guo '19
 Aashna Gupta '19
 Harsh Vardhan Gupta '13
 Karina Gupta '25
 Rachit Gupta '20
 Esteban Gutierrez Aparicio '20
 Issa C. Gutierrez Saucedo '22
 Guy Malahoo Guyadeen '11 and
 Julia Serbulov '11
 Samuel R. Haddaway '16
 Fatema M. G. M. Hajeesh '20
 Sarah B. Hallowell '20
 Christopher R. Han '21, '21 MD
 Lilian D. Haney '14
 Matt C. Hankin
 Grace K. T. Hansen-Gilmour '22
 Joseph Reeve Harde '20
 Alexandra L. Harokopus '22
 Lauren E. Harper '20
 Ria Harracksingh '10 BS, '15 and
 Tomas T. J. Rua '10 BA, '16,
 '16 JD
 Ross W. Harris '20
 Steven H. Harris '95
 Susannah M. Harris '16, '16 MEM
 and Ben D. Estabrook '17
 Kazi M. Hassan '20
 Haim Haviv '19
 Monique Sirron Haynes '13 BA,
 '14 MPH, '21
 Hua He '20
 Xiao He '16
 Xin He '15, 15 MD
 Aneil S. Hegde '21
 Sven W. Heinzelmann '20
 Karthik Hemmanur '18
 Wendy P. Henry '20
 Rafael D. Herrera '03
 Staffan O. Hertzell '81
 Jill A. Hesser '89
 John Edwin Hickam '93
 Linda W. Hicklin '92
 Stephen E. B. Hicks '22
 Jorge A. Hincapie '20
 Daven Hines '21
 Jorge A. Hinojosa '09
 Matthew Ralph Hobby '02
 Adam Hogue '20
 Abigail Goward Hollingsworth '08
 Adrian S. Holman '18
 Todd Arthur Horton '06
 Farhana A. Hossain '20
 Walter Robert Hsiang '15 BS, '21
 Karen Hsu '20
 Tiffany W. Hsu '16
 Ye Hua '14
 Billy Huang '21
 Joey Huang '19
 Xiaoteng X. Huang '22
 Kristen E. Hunt '20
 Danny Hurvitz '21
 Timur Huseynov '17
 Joseph J. Ianelli '15
 Osayuwame Ikhinmwini '20
 Mamiko Ishii '20
 Kimberly A. Jackson Nielsen '16
 Scott B. Jacobs '17
 Kunal Jain '20
 Parag Jalan '18
 Caroline E. James '22
 Scott Jan
 Jamila Amarshi Janakiram '11
 Matthew Janger '92
 Maysa N. Jarudi '18
 Annie E. Jeong '19
 Maria W. Jiang '22
 Christina Musen Jin '20
 Yue Jin '20
 Aaron Johnson
 Collin J. Johnson '22
 Elizabeth R. Johnson '82
 Lucas W. Johnson '18, '18 MEM
 Joseph Jones Jr. '84
 Huston B. Julian '22 and
 Nicole D.R. Julian '22
 Kathryn Julik-Heine '20
 Anna Jump
 Priyanka P. Junankar '22
 Prerak V. Juthani '22, '22 MD
 Gayani Kadurugamuwa '19 MPH
 C. Nicholas Kafes '07
 Nupur Kala '20
 Rayyan Kamal '09 BA, '15
 Vinay K. Kanchanapally '19
 Ikyu Kandula '22
 Edi Kapetanovic '18, '18 MD
 Craig R. Kaplan '00
 Paul Matthew Kaplan '94 BA, '01
 Saubhav Kapoor '22
 Aliaksandra Kapshai '19
 Nikhil C.A. Karani '89 MA, '92
 Hedi T. Katz '93
 Or Katz '20
 Howard Kaufman '85
 Shikha Kaushal '19
 Angelina C. Keeley '16
 Ryan Keith
 Azira Hill Kendall '86
 Katharine T. Kettering '20
 Rigved Khanolkar '21
 Ashu Khetan '19
 Daniil Kholin '20
 Wiwit Kiat-anupong '19
 Dahsong Kim '20
 Grace Kim '18
 Hyun Jee Kim '19
 Julie Kim '19
 Marvin B. Kim '14 and
 Susan Lieu '14
 Soy Kim '19
 Matthew T. King '15
 Samuel Kitara '20
 Jacqueline Allison Klaber '07 BA,
 '12, '12 JD
 Chiara B. Klein '17, '17 MFA
 Justin Klotsche '12
 Julia Anne Knight '11 BA,
 '17, '17 JD
 Ryan Gregory Knight '13
 Tyler Knobbe '20
 David L. Knudsen '91
 Danny A. Kohnen '15
 Jacobus P. Kok '15
 Takahiro Konaka '20
 Bêmah Kone '19
 Marina Kookootsedes '19
 Lawrence Najem Henryk
 Koussa '19
 Andrew Krackiewicz '13,
 '13 MEM
 Mattis T. J. Krasberg '19
 Alexander G. Kray '20
 Rehan R. Kukar '20
 Amlaan Kumar '15
 Srinidhi Kundur '22
 Ana Lidia Kuntz '22 and
 Caio Augusto Pereira Rolim '22
 David O. Kurniawan '22
 Sara Kustan
 Kwasi A. Kyei '18
 Claire H. Lafave '20
 Leslie Stephanie Lambert
 '15 BA, '21
 Jerry S. Lambrinatos '21
 Francis G. LaMorte '07
 William Hayward Langdon '89
 Olivia R. Larsen '22
 Christopher David Lash
 '11 BA, '20
 Aggie Lau '15
 Sherburne Laughlin '89
 Adedoyin A. Lawal '20
 Jennifer S. Lawrence '22
 Huu D. Le '20
 Charles J. Lee, III '20
 Jessica H. Lee '22
 Johannes D. Lee '22
 Philip H. Lee '09
 Victoria S. Lee
 Peter Abraham Lees♦ '06
 Dan J. Leistra '08, '08 MEM
 Lukas L. Leitner '19
 Huei Li Leow '12
 Thomas M. Levene '15
 Edmund D. H. Levin '20
 Samuel P. Levine '21
 Katya Levitan-Reiner '08
 Paul Lewallen
 Logan A. Lewis '19 BA
 Sherry H. Li '22
 Si Hong Li '19
 Tianshu Li '20
 Yao Li '14
 Aung N. Lin '16
 Robert Lin '19
 Andres Lin-Shiu '21
 Henry Litman '17
 Catherine D. Littlefield '22
 Jingyao Liu '21
 Karen Liu '06
 Yuan Liu '22
 Nancy Marshall Livingston '08
 Ron Livne '15
 Zoe C. Lloyd Geller '17, '17 MEM
 Sherry R. Login '94, '94 MES
 Marco Antonio López Reyes '20
 Sebastian Lorda Dumont '20
 Vincent J. Love, III '20
 Jamie R. Lowrey
 Yue Lu '20
 Elisabeth R. Lubiak '21
 Tram N. Luong '18
 Dwayne Luquetta '20
 Paul Lwin '20
 Tu Huy Minh Ly '20
 Lorraine Lyman
 Emily L. Lynn '21, MPH
 Brendan Ma '20
 Jiao Ma '17
 Mimi Ma '15 and Byron G. Kam '16
 Kerry Delia MacNamara '01
 Tom H. MacRae '96
 Andrew P. Maddocks '19
 Michael Adam Magdzik
 '13 BA, '20
 Stephen L. Mainzer '91
 Elijah R. Maletz '22
 Alina Malinauskaite '20
 Natania Malin Gazek '17
 Jennifer Lynn Mancke '12
 Daniel P. Mangan '16 and
 Evgeniya Mangan Kim '16
 Rayan Mansour '20
 Becky Ziwei Mao '17
 Stephen K. Marcoux '97, '97 MDiv
 Billy T. Marks '18
 David R. Marotz '15
 Samantha F. Marrus '22
 Elise N. Marsh '22
 Mark C. Marshall '92
 Matthew Brett Martensen '13
 Amanda M. Martinez '22
 Kevin Martinez '19
 Ignacio Martinez Gaggioni '17
 Melissa F. Mason
 Claire M. Masters '22
 Eric Mattes '09
 Agnieszka J. Matyja-Sanetra '21
 Habib Maya '18
 Claus Johann Mayer '11
 Charles Gardner McDermott '88
 Colin Lawrence McGlynn '11
 Isabel C. McGrory-Klyza '22
 Jennifer M. McKinley '94
 Chad A. McLaughlin '14
 Elizabeth Dickson McNamee '12
 Sadie R. McQuilkin '22
 Marcus R. Mehldau '22
 Juan M. Melendez Cordoba '14
 Selamawit Melese '21
 Ernesto F. Méndez Chiari '19
 Orlando Mendoza '16
 Daniel A. Mendoza Aceves '22
 Ashwini Menon '20
 Matthew Mereigh '22
 Elbert J. Mets '22, '22 MD
 Thomas A. Meyer '98
 Ryan W. Milam '18
 Britt A. Milano '19, '19 JD
 Caitie H. Milcinovic '14, '14 MFA
 Ernest K. H. Mills '18
 Sabina T. Minney '00
 Kapil Mishra '04 BA, '11
 Suyash Mishra '12
 Benjamin J. Misra '22
 Tarini Mohan '20

♦ Deceased

Every effort has been made to ensure the accuracy of our report.
 However, if you are acknowledged incorrectly or omitted,
 please accept our apologies and contact sara.kroon@yale.edu
 so that we can correct our records.

**Under \$100
(continued)**

Anna Moldawa
 Jared Matthew Molitoris '10
 Camilo E. Monge '19
 Samantha Lussiana Monge Kaser '14 BA, '20
 Elliott Moreno '20
 Dalina Morón '22
 Viveca Wynne Stackig Morris '15 BA, '18 MEM, '19
 Thomas A. Morrison '18
 Donald J. Morrissey, Jr. '22
 Kahlil G. Morse '21
 Ryan A. Moschitto '19
 Aaron J. Moser '22
 Chris Mosunic '09
 Marek D. Mroz '19
 Kinyumu K. Mulatya '20
 Alexander C. Mullaney '22
 Eric S. Muller '94
 Gwyneth Muller '20
 Vic Muni '17
 Evelyn E. J. Murphy '22
 Arjun Murthy '20
 Phillip Muse
 Chitra Muthumani
 David W. Myers '94
 Laurie Lynch Myers '95 BA
 Margarita Nachevnik '16
 Lizzy G. Nadai '10 BA, '18, '18 MArch
 Rohit Nair '17
 Anya Nakhmurina
 Prannoy Nambiar '19
 Vibhor Nayak '18
 Charles Ndhlovu '20
 Gad E. Nestel '05
 Jessica M. Newman '22
 Rubing Ni '22

Luke B. Nicholls '22
 Hiroaki Nigo '88
 Bradley J. Nixon '22
 Erik K. Norell '16, '16 MEM
 Hope Taylor Norman '02
 Edna Novak '08
 Ejim Nwachukwu '20 and Catherine E. Zaragoza '20
 Jessica L. Nymeyer '16
 Jack D. O'Connor '15
 Kathleen Bradford O'Connor '85, '87 MA, '89 MPhil
 Timothy Noll O'Dell '79
 Thomas Martin O'Donoghue '93
 Ethan R. Oetter '09 BA, '17
 Andrew Oh '18
 Takatori C. Ohkubo '21
 Chinaelo Okafor '20
 Jonathan Okafor '21
 Ndubisi O. Okeke '20
 Emmanuel O. Olarinde '21
 Evan W. Oleson '20
 Daniel P. O'Reilly '14
 Jon M. Ormaechea Acha '20
 Adriana Carolina Ortiz '13 BA, '20
 John P. O'Shea '22
 Emily C. Ottman '16
 Nana B. Osei-Owusu '18 BA
 Vijay Padmanabhan '02
 Tanmay N. Pai '20
 Jenny Palacios '20
 Lindsay B. Palazuelos '18
 John R. Palfreyman '20
 Ignacio Pallares Sevilla '17
 Aditya S. Palnitkar
 Miranda M. Palter '19
 Jierong Pan '15
 Jubin Pandey '16
 Eugenia M. Panzeri '19
 Louis S. Pappas '16
 Pari Acquisitions Corporation

Stephanie L. K. Park '20
 Shan Parmar '13
 Anika R. Patel '22
 Anupama Kareti Patel '08
 Dhiren Patel '22
 Andrew M. Pels '09
 Carlos Pena '19
 Charles Penner '86
 Chris Perkins '21
 Susan B. Pernia '82
 Graham W. G. Picard '20
 John B. Piescick '81
 L. Daniela Pimentel '22
 Jeremy T. Pincus '20
 Kasia Pindak Reed '03
 Gabriel M. Pinto '17
 Tabitha F. Plummer '22
 Sam Pogosov '12
 Jeff R. Pokras '04
 Joe Polaris '18
 Alexander M. Politakis '20
 Pablo Polzer Lecuona '21
 Erik Portillo '20
 Manuel Portocarrero Neyra '21
 Charles D. Posner '18
 Jaya Venkata Sravani Potturi '22
 Alexander Poukchanski '13 and Gigi Zhang '15
 Tanon Protpagorn '19
 Hedy Z. Pua '00
 Michael M. W. Puckett '15, '15 MEM
 Jose M. Pulido '19
 Joel H. Puritz '22
 Mengyi Qian '20
 Erica W. Qiao '20
 Valentine N. Quadrat '19
 Thu Ra '20
 Nicholas C. Rackley '20
 Jeff M. Raffoul '19
 Kyle T. Ragins '15, '15 MD

Carolyn E. Raguzin '11
 Dmitry A. Rakul '18
 Gokhul R. Ramakrishnan '22
 Rama Ramanathan Ramesh '09
 Snigdha A. Rao '21
 Sumana Rao '99
 Ashish Rathi '19
 Daniel Rellaford '22
 Chenxing H. Ren '20
 Xiaodong Ren '16
 Jessica H. Renny '17, '17 MEM
 Mark A. Reyes '98 BA, '08
 Yanely Reyes '14
 Gustavo Adolfo Reynoso '05
 William C. Rhem '18
 Daniel J. Rice
 Jesse T. Rich '16
 Eric E. Rivera '20
 Natasha Rivera-LaButhie
 William T. Roberts '18
 Beau C. Robicheaux '15
 Willard Jay Robinson '95
 Bianca Adel Rodriguez '11 BA, '19
 Monica M. Roers '93
 Barbara Joan Rogers '88
 Peter Hamilton Rogers '96
 Alejandra Rojas '18
 Gustavo Roman '20
 Daisy S. Rosales '20
 Gerardo Rosales
 Adam Rose '13 and Rebecca M. Rose '12
 Mitch W. Rose '16
 Amy Carol Rosenstein '89
 Christopher S. Ross '17
 Phillip Ross '19
 Andrew R. Rosseau '20
 Tessa Ruben '20
 Daniel T. Ruchman '80
 Charles Andersen Rue '97
 Mario R. Ruiz '19



Clairine B. Runtung '20
 John W. Rup '22
 Peter Russell '18
 Brian Christopher Ruwe '13 BA,
 '20 and Meghan R. Ruwe '20
 Cindy Sacramone
 Alfheidur H. Saemundsson
 '02 BA, '05
 Amaliya Safiyeva '20
 Diya Sagar '19
 Rakesh K. Saha '19
 Kanishka Sahni '20
 Sara M. Salzban '19
 Alec G. Samolczyk '20
 V. Alaric Sample '80 MF, '88,
 '89 DFor
 Joseph Sanchez '95
 Javier Sanchez Cortes '22
 Guillermo Sarmiento Conde '03
 Jay Sarwar '06
 Kristen E. M. Sato '20
 James R. Sattler '05
 Alex Savtchenko '16
 Olabosipo O. Sawyer-Bassey '07
 Priyansha Saxena '20
 Rollin K. Say '16, '16 MD
 Sarah E. Scafidi '23
 Anna B. Schickele '20
 David Jay Schiffman '05
 Peter Schurman '00
 Schwab Charitable Fund
 Sidney Scott '20
 Joseph Carl Selle '92
 Isabel M. Sen '21
 Anthony M. Senanayake '20
 Sheri R. Senge '20
 Scott Seramur
 J. Michael Sesko '10, '10 MEM
 Spenser Todd Shadle '13, '13 MF
 Nikhil A. Shah '20
 Affan T. Shaikh '22
 Kevin P. Shankar '20
 Scott A. Shapiro '20
 Rohini Sharma '05
 Tanya Sharma '20
 Miya Sharpe '20
 Frank Clyde Shaw '13 BA, '20
 William E. Shaw III '14
 Nathan A. Shekita '20
 Anthony C. Shen '17
 Ricardo Sherwell '19
 Heejang Shin '16
 Carly C. Shipman '22
 Sara R. Shoff '20
 Trevor M. Shorb '22
 Arvind B. Shrestha '15
 Ayushi Shrivastava '20
 Lisa Shulock '86
 Yubo Si '15
 Essa Mohamed Siddique '04
 Garrett Sider '20
 Kathryn S. Sierks '20, '20 MEM
 Georgia M. Sills '19
 Theodore Len Silver '01
 Kristen Joy Silvi '08
 Eric Charles Simpson '11 BA, '22
 Alexandra C. Sing '20
 Sumeet Singal '11
 Martine Singer '89
 Neha Singh '22
 Ritesh K. Singh '22, '22 MPH
 Preeti Sinha '97
 Peter J. Sjolander '17
 Philippa Smit '17
 Zachary W. Smith '22
 Michael J. Snyder '91
 Leke O. Sodipe '18
 Joseph B. Sollitto '03
 Joshua Lore Solomon '06
 Giancarlo Solorzano '21
 Michael Thomas Solotke
 '13 BS, '21
 Griffin Z. Solot-Kehl '19 BS
 Benjamin Soltoff '19, '19 MEM
 Ryan Spanier
 Palmer D. Sparkman, Jr. '95
 Dimitria A. Spathakis '24
 David A. Spett '14
 Kathryn Spiess '11 MSN, '20
 Curtis Leslie Spraitzar '79
 Julie Spriggs '91
 Rohan Sriram '19
 Ingrid R. Stabb '99
 Ehren Stanhope '17
 Michael Stanley '17
 Laura R. Steiner '91
 Eleni Steinman '18
 Tiziana C. Stifano Hernandez '22
 Stephen Stolzenberg '21
 Hannah E. Stonebraker '20
 Pascal R. Su '22
 Andrea N. Sugano '20
 Ankita P. Sukthankar '22
 Sami Sultan '22
 Bo Yang Sun '20
 Xiangjie Sun '17
 Joel Surdykowski '83
 Andrea Suriano Simoncini '19
 Ryohei Suzuki '20
 Alexandra Sweeney '22
 Julie Swerdlow '07 BA, '11
 Victoria Harding Swerdlow '89
 Jo-Anne Szoke '86
 Cheri Tan '13
 Phonkrit Tanavisarut '20
 Scott C. Tangen
 Elizabeth P. Tatkov '11
 Melanie S. Taub '22, '22 MPH and
 Max C. Flignor '23
 Naomi Taylor '99 BS, '08
 Paul N. Terdal '99
 Denis A. Tereb '15
 Kyle James Theodore '95
 Kristine A. Therian '09
 Claude B. Thomas '84, '84 MDiv
 Sarah L. Thompson '21
 Michael Tiopan '13
 Lokesh Todi '14
 Trent E. Tolley '16
 Diana C. Toma '20
 Jaime F. Totti '09 BA, '20
 Amy C. Tourgee '20
 Yen J. Tran '22
 Wesley L. Truong '22
 John Tsantakis '17
 Carol Tsoi '18
 Matthew Toshiro Tsugawa '05
 John Turner '20
 Richard B. Tweedy '20
 Kimberly Ueyama '16
 Kelechi H. Umoga '22, '22 MD
 Guillermo Valdez '22
 Tyler S. Van Leeuwen '14 and
 Marissa Galizia '15, '15 MEM
 Rolando J. Vega '20
 Alexander J. Velaise '20
 Pradeep A. Venkatesh '22
 Corey Vernot
 Olivier Viel '19
 Alexis Edward Vikmanis '07
 Patra Virasathienpornkul '20
 Anh Vu '20
 Nasir Farid Wajihuddin '89
 Matt Savage Walton III '78
 Ada Wan '14
 Chris C. Y. Wang '19
 Fangfei Wang '21
 Francis Wang '15
 Jiayu Wang '21
 Li Wei Wang '20
 Nathan Wang '21
 Weiyu Wang '20
 Xinzi Wang '19
 Zhuojun Wang '21
 Zilong Wang '16
 Kjell Magne Wangensteen
 '01 BA, '07
 Rachel R. Warne
 Grayson E. Warrick '23
 Peter N. Wassarman '91
 Lillian G. Wasvary '05
 David A. Wayne '18
 Ashton Robert Webb '12
 Angie Y. Wei '20
 Jiaqi Wei '21
 Susan C. Wei '71 BA, '88 PhD
 Mike Weinberg
 Douglas J. Weinrib '21
 Wendy Ellen Weisman '10
 William Wen '98
 Parker D. Werline '20
 Daniel L. Westerhof '15
 Sigurd Westerlund '97
 Nicole Y. Whang '22
 Christina A. Whatley '19
 Daniel Niles Whitcombe
 '12 BA, '20
 Matthew H. White '15, '15 MArch
 Lance Wiggs '98
 Roger Wilhelmi
 Jason M. Williams '16
 Maxim Dinh-Hoan Nguyen
 Wilson '12 BA, '20
 Judith B. Winitzer '05
 Eliza B. Winters '87 BA, '93
 Anthony R. Wion '99
 Grant Wisehaupt '22
 Charles W. Wolfram '20
 Jordan E. Woll '20
 Jonathan E. Wong '20
 Sin Yip Wong '22
 Laura A. Wood '21
 Jeffrey Woodward '14, '14 MEM
 Catherine Wu '17
 Jiacheng Wu '19
 Lin Wu '04
 Pengbo Wu '20
 Rhonna Wu '22
 Katherine Xia '22
 Lee Xie '16
 Yan Xing '21
 Justin Xu '18
 Zemin Xu '18
 Charles Y. Xue '15 MPhil, '17
 Jianyu Yang '15
 Jingcan Yang '19 MS
 Wendy Y. Yang '22
 Maxim Yazarov '21
 Minhui Ye '20
 Steven Yearwood
 Ruojuan Yu '20
 Alice N. Yuan '22
 Daniel C. Zaglama '22
 Yong Zang '22
 Christopher Zappi '14
 Tarek M. Zarad '15
 Molly Michelle Zeff '07 BA, '16
 Daodao Zhang '20
 Zhang Zhang '16
 Jack O. Zhao '14 BS, '20
 Mary Zhao '20
 Peng Zheng '01
 Sallyann Zhou '20
 Xiaopeng Zhou '20
 Yunchong Zhou '21
 Xiaoyu Zhu '17
 Santiago Zindel '19, '19 MEM
 Stan Zmachynski '17
 Melanie A. Zook '22
 Nicolas A. Zuvia '22
 Anonymous (140)

◇ Deceased

Every effort has been made to ensure the accuracy of our report.
 However, if you are acknowledged incorrectly or omitted,
 please accept our apologies and contact sara.kroon@yale.edu
 so that we can correct our records.

2022–2023

ALUMNI FUND HONOR ROLL

This honor roll recognizes all new gifts and pledge payments made to the Yale SOM Alumni Fund between July 1, 2022, and June 30, 2023. As a financially self-sufficient Yale professional school, Yale SOM relies on the Alumni Fund to provide crucial current-use resources each year for strategic priorities and new initiatives, and to address urgent needs of the school.

CLASS OF 1978

Participation: 60.6%

Class Agent: Jonathan Fitch

Partners Circle

Pamela A. Farr **L**

Innovators Circle

Susan Biel Kerley **L**

Stewards Circle

Kenneth H. Colburn **L**

James A. Firestone **L**

James E. Goulka **L**

Claudia Gourdon **L**

Catherine B. Lanier **L**

Henry D. Lanier **L**

Supporting Gifts

Bruce B. Bingham

Craig I. Coit

Anne Borden Evans **L**

Jonathan W. Fitch **L**

Nancy P. Humphrey **L**

Thomas K. Lang **L**

Denyse Evelyn Leslie **L**

Scott David Moeller **L**

Steven E. Snyder **L**

Mark A. Tuckerman **L**

Phillip C. Vitali **L**

Matt Savage Walton III

CLASS OF 1979

Participation: 51.4%

Class Agent: Ruth McMullin

Investors Circle

Ellis B. Jones

Ruth R. McMullin **L**

Anonymous (2)

Stewards Circle

Bob C. Donegan **L**

Darlene Meskell **L**

Timothy Wood Powell **L**

John M. Pratt, Jr.

Nancy L. Raybin **L**

Supporting Gifts

Julia Bergeron

John W. Byrd **L**

Adelle M. Demko

Alexander Ellis III **L**

Sally Foskett **L**

Suzanne L. Gooch **L**

John Hanway, III

Lawrence C. Heller **L**

Elizabeth S. Hokada **L**

David H. Hughes, Jr. **L**

Martha Nace Johnson **L**

Merle D. Kailas **L**

Geoffrey G. Katz **L**

Gary S. Katzmann **L**

Robert H. Kirkpatrick **L**

Jonathan D. Low **L**

Laurie MacPherson **L**

Sandra K. Markus **L**

Robert Sparky Millikin **L**

Jane C. Porter **L**

Murem S. Sharpe **L**

Toyohiko Shimada **L**

Richard Tavelli **L**

Barbara Bauman Tyran **L**

Stephen Murray Wood **L**

M. Gail Woodard

Thomas E. Zacharias **L**

Victoria L. Zelin **L**

CLASS OF 1980

Participation: 48.3%

Class Agent: Edwin A. Moss

Investors Circle

Samornmitr P. Lamsam

Austin Ligon

Daniel S. O'Connell **L**

Betsy R. Pace **L**

William B. Pace **L**

Innovators Circle

Frederic L. Bloch **L**

Karl Essig **L**

Suzanne C. Francis

Gail M. Katz **L**

Karen L. Moore **L**

Peter R. Watkins **L**

Fellows Circle

Katherine E. Snowden

Stewards Circle

Marc Bateman **L**

Joel D. Brill **L**

Thomas E. Gage **L**

Helen Hayes

John Karr **L**

James N. Levitt **L**

David C. Patch **L**

Matthew A. Riklin

John S. Robinson **L**

Supporting Gifts

Melissa Ashabranner **L**

Stewart Michael Bates **L**

Robin Lynn Brenner **L**

Linda Burke **L**

Jim H. Chambers **L**

Colin W. Dunn

Elizabeth A.S. Eismeier **L**

Lynn A. Farrar

Heidi A. Fieldston **L**

Laurie A. Goodman **L**

Susan Gutchess **L**

W. Stephen Harty **L**

Cynthia Albert Link **L**

Edwin A. Moss **L**

H. Gregory Platts

Melanie Ray **L**

Rosemary L. Ripley **L**

M. Kimberly Rupert

Paul A. Stephens **L**

Jennifer G. Trainor **L**

Toddy Torrance Turrentine

CLASS OF 1981

Participation: 53.4%

Class Agents: Lise Pfeiffer

Chapman, Joellyn Gray,

David Krimm, Louis Martarano

Partners Circle

Edward J. De La Rosa

Peter F. Gerrity **L**

Investors Circle

Michael R. Eisenson **L**

Thomas Halsey **L**

Fellows Circle

Richard F. Conway **L**

Stewards Circle

Marian R. Chertow **L**

Amy J. Goldman **L**

Terilyn A. Henderson

Jeffrey Howell

Deana D. Kizer **L**

Patrick J. Landers **L**

Susan Cunningham Landers **L**

Matthew L. Nemerson **L**

John L. Resor **L**

Supporting Gifts

Ayis Antoniou **L**

Joanruth K. Baumann **L**

Stephen M. Bookbinder **L**

Wickham A. Boyle **L**

Steven A. Carples **L**

Andrew M. Chapman **L**

Lise P. Chapman **L**

Fayre J. Crossley **L**

David M. Crowe **L**

David L. Dodson **L**

Sue Dorsey **L**

Richard B. Floyd

Joellyn K. Gray **L**

Michael J. Greenwald **L**

Jane T. Hart

Edward A. Hirs III

Rudolf A. Hokanson **L**

Richard Hugh Hunt, Jr. **L**

Michael R. Jacobson **L**

David R. Krimm **L**

Paul E. Ladd **L**

Alison Hopfield Lifland

Jan R. Liss **L**

William P. Madden

Margaret Q. Madding

Louis A. Martarano **L**

Donald F. May **L**

Ellen K. Mayock

Marvin R. Monk

Julio Rivera, Jr.

Andrea Sehl **L**

Clare E. Sheridan **L**

CLASS OF 1982

Participation: 43.1%

Class Agent Needed

Partners Circle

Hugh D. Sullivan

Investors Circle

Teresa Clare Barger

Nancy E. Pfund

Innovators Circle

Tim C. Collins

Marc D. Daudon **L**

Frederick O. Terrell

Stewards Circle

Joaquin Avila **L**

David W. Barnard **L**

Stewart A. Halpern **L**

Gail M. Harrity **L**

Clark B. Herring **L**

Thomas R. Jacob **L**

Betsy Jewett

Patrice M. Pitts **L**

Supporting Gifts

Daniel H. Ball

Elizabeth T. Bates **L**

Marnie C. Bodek **L**

Cynthia P. Cobbs

William R. de Jonge

Michael P. Dowling **L**

Barbara S. Fisher **L**

Sally Jean Fox

Amy P. Ginsburg **L**

Meryl Beth Gold **L**

Howard E. Grace **L**

William S. Jarrett, Jr.

Timothy D. Knowles **L**

Steven M. Lyons **L**

Marilyn Martin Mark **L**

Barbara Jo Pease **L**

Judyth W. Pendell **L**

Susan B. Pernia

Nancy J. Phillips **L**

James B. Query **L**

Judy F. Samuelson **L**

Janice N. Seeler **L**

Melissa M. Stone **L**

Christopher B. Swenson

Emily B. Swenson
Kay Tousley L
Vera V. J. Weintraub L

CLASS OF 1983

Participation: 73.5%
Class Agent: Charles Zelle

Partners Circle

Richard L. Kauffman L

Investors Circle

Heidi H. Bersin L

William F. Draper L

Innovators Circle

Rob A. Bettigole

Maud S. Daudon L

Thomas Gettinger L

Katherine Gross L

Judy Lynn Hu L

Francis Lauricella, Jr. L

Catherine H. Smith L

Charles A. Zelle L

Fellows Circle

Robert S. Frisch L

Whitney Hatch L

James P. Kelley

Amie C. Knox

Jeffrey S. Kuras L

Stewards Circle

Peter B. Cawley

Robert G. Greenly L

James Howard Holan

Arlene R. Kimata L

Gary R. Kitahata L

Alvin D. Knott

Yijing Robertson L

Joe K. Mensah L

Mary B. Mountcastle L

Barbara Vaughn Scherer L

Peter M. Schulte

Bennett L. Spiegel L

Daniel L. Stoddard L

Denise A. Thal L

Sara Jane Tifft

Frederick Whitridge, Jr.

Christopher R. Wolf

Supporting Gifts

Lisa J. Adams

Susan A. Blanker L

Lewis C. Bowers II

Kathryn E. Cade L

Susan L. Caughman L

Tanya Chermak L

Martin S. Cohen

Kristina Ann Curtis L

Deborah Delany

Paula Dickerman L

Jane J. Fisher L

Wendy J. Fuchs L

Mayumi Fukui L

Judith Gregory

Daryl Juran

Brian L. Kemerer L

Glenn Stuart Koorhan L

Lucy E. LaPier L

Matthew Degen Levy L

Elena Lillis

Judith Paine McBrien

Peter B. McChesney

Mary E. McCormack L

Gerard M. Mooney

Andrew A. Nat, Jr.

Stuart R. Patterson L

Bancroft R. Poor L

John H. Raphael

Valerie L. Reynolds L

Frances Roelfsema

James W. Rue◇

William R. Scheer

Jill D. Storey

Sheldon L. Sussman

Richard Jay Westelman

Anonymous (3)

CLASS OF 1984

Participation: 41.7%
Class Agent: Carol Lovell

Business & Society Circle

Sudjiono Timan

Partners Circle

The Wyper Family

Investors Circle

Ralph Earle III

Jane Mendillo

Fellows Circle

John J. Albright

Deborah L. Pederson L

Barbara Mullin Rosiello

Stewards Circle

Leslie Keating Cawley

Harry N. Hoffman L

Elizabeth H. Karter L

Lilian Mary King

Northrup Rand Knox, Jr. L

Christopher M. Marlowe L

Laura L. Mountcastle L

Wendee Wolfson L

Supporting Gifts

Nancy Alexander L

Karen Backus L

Patricia T. Bauer L

Barbara Brenner Buder

Leigh David Cagan L

Amy L. Clifton L

Judith M. Cole

Kathleen D. Edwards L

Michael R. Finnell L

Kathie M. Julian L

Masayuki Komatsu L

Clare LaFond

Timothy Landers L

Carol Lovell Carmody L

Catherine A. Lutter

Todd S. McCreight

Susan McDonald L

Kathleen E. McDonough L

Renny Merritt◇

Ellen Moskowitz L

William W. Neale L

Dean Pavlakis L

Bruce A. Phillips L

Cynthia A. Roney L

Joseph G. Seldner L

J. Anthony Sheldon L

Ted Sullivan L

Janet S. Taft L

Claude B. Thomas

Theodore B. K. Walsh L

Karen A. Wilcox

Patricia J. Williams L

Joseph P. Zolner L

Anonymous

CLASS OF 1985

Participation: 46.1%
Class Agent Needed

Chairs Circle

Daniel H. Weiss L

Investors Circle

David Christensen L

John G. Conley L

Innovators Circle

Gregory B. Chabolla L

Craig Paullin L

Sandra A. Urie L

Fellows Circle

Jonathan P. Mason L

Stewards Circle

Edwin K. Eng L

Mary Lyn V. Kurish L

Susan E. Lennon L

Fred Linthicum L

George M. Naito L

Priscilla A. Newman L

David J. Shryock L

Michio Nishi Soga L

Supporting Gifts

Kumkum Amin L

Sheryl E. Ash L

Molly T. Baldrige L

Bruce R. Becker L

Karen Blumenfeld L

Sandra Turner Bond L

Katherine Boone L

Robert M. Carter L

Joseph L. Chao L

James J. Espy, Jr. L

David D. Gabrielson L

Kevin Douglas Gray L

Daniel J. Hawkins L

Guian E. Heintzen L

Valerie L. Johnson L

Andrea Kemler

Tomoshige Kimura

Daniel Tat-Nin Leung L

Maggie E. Mead

Erika Morgan

Carolyn Moss L

Kathleen B. O'Connor L

Mark N. Rosenblatt L

Toru Saito L

Deborah Lee Satten L

Douglas M. Schmidt L

Danguole Spakevicius Altman L

B. Corey Stone, Jr. L

Timotheus Weeks L

Anonymous

CLASS OF 1986

Participation: 41.9%
**Class Agents: Rachel Hines,
Bo Hopkins**

Partners Circle

Daniel T. Ciporin L

Jeremy D. Eden L

Ellen Jewett L

Patricia Merritt L

Investors Circle

Rachel Hines

Robert K. Hopkins III L

Ranji H. Nagaswami L

Innovators Circle

Martha F. Brooks L

Oliver Brooks L

Diana H. Hamilton L

David H. Langer L

Fellows Circle

Magruder H. Dent L

Sara Dent L

Katherine Ann Read L

Ann M. Renauer L

Stewards Circle

Marc O.L. Agger L

Brian G. Balusek L

Ellen Binder L

Les E. Freeman L

Marshall W. Jaffe L

Kevin Lake

Kristen L. Manos L

Liza Page Nelson

Elizabeth Reid L

Carol E. Samuels L

David B. Taylor L

Yale SOM Alumni Fund Dean's Society

Business & Society Circle \$100,000+

Chairs Circle \$50,000–\$99,999

Partners Circle \$25,000–\$49,999

Investors Circle \$10,000–\$24,999

Innovators Circle \$5,000–\$9,999

Fellows Circle \$2,500–\$4,999

Stewards Circle \$1,000–\$2,499

Associates Circle \$500–\$999

(Recent graduates, Classes of 2019–2022)

L SOM Loyal

Donors for 3 consecutive years or more

◇ Deceased

Every effort has been made to ensure the accuracy of our report. However, if you are acknowledged incorrectly or omitted, please accept our apologies and contact sara.kroon@yale.edu so that we can correct our records.

CLASS OF 1986
(continued)

Supporting Gifts

Elizabeth A. Barrett
Beate Klein Becker
Nan M. Birdwhistell **L**
Gerald Steven Brown **L**
Catherine Chute **L**
James S. Collins◇
Raymond M. Daffner
Steven O. Denne
Joseph Donohue
Joseph D. Downing
Katherine Anne Downs
John H. Ellis II **L**
Arturo Gonzalez-Arquieta
Henry E. Hooper
Laraine Balk Hope **L**
Martha Smith Lawless **L**
Ron Lubash **L**
Andrea Baumann Lustig
Scott D. Margolis **L**
Trisha E. Meili **L**
Judith Bram Murphy **L**
Julie E. Richman
Ann S. Rolett **L**
Martha Rose **L**
Jonathan B. Rubin **L**
Jonathan Schechter **L**
Scott R. Sklar **L**
Jo-Anne Szoke **L**
Joan L. Tabachnick
James A. Tholen
Cathy Lynn Van Dyke **L**
Diane S. Westerback

CLASS OF 1987

Participation: 40.5%
Class Agent: Dawn Alexander

Business & Society Circle

John H. Augustine **L**

M. Barton Waring

Investors Circle

Christina Codo

Innovators Circle

Matthew Broder **L**

David B. Master **L**

Jeffrey Lee Schwartz **L**

Fellows Circle

Bruce N. Davis **L**

Robert E. Hutchinson, Jr. **L**

Vishal N. Jain

Jean F. Thompson **L**

Laura R. Walker

Stewards Circle

Fabio Aversa **L**

Jill Govan Bauman **L**

Matthew G. Czepliwicz **L**

Maryann Dillon **L**

John T. Hartwell **L**

Thomas J. Holmberg, Jr. **L**

Victor Hsu **L**

Shigeru Ishii **L**

Eric D. Schorr **L**

Nicholas T. Walker **L**

William E. Zuersher **L**

Supporting Gifts

Dawn C. Alexander **L**

Karl A. Beard

George Clair Burwell III **L**

Bruce Paul Bybee
Chun Chan **L**
Thomas L. Cheney **L**
Tom Coogan **L**
Eileen M. DesRosiers **L**
Patricia J. Finkelman **L**
Sandra D. Flood **L**
Jose Luis Frias-Perez **L**
David C.A. Gaebler **L**
Noah F. Gans-Pfister **L**
Michael Heurtevant **L**
Kiyomi Hioki **L**
Naomi Urata Joy **L**
J. Christopher Keevil **L**
Haruka Kojima **L**
Bryna W. Kranzler◇
R. Parker MacDonell **L**
Eugene L. Mahr **L**
Robin Anne Manna
Lizabeth S. Maynard
E. Willa Moore **L**
Susan Berfeld Neckes **L**
Walter C. Ogier **L**
Eric Jay Oliner **L**
Leslie A. Pascaud
Naomi Goodman Press **L**
Jonathan B. Propp **L**
Randy E. Sheinberg
Elizabeth D. Skinner **L**
Ellen C. Skinner **L**
Hiroshi Takayama **L**
Stuart A. Tarmy
Vita Wells **L**
Peters D. Willson **L**

CLASS OF 1988

Participation: 43.4%
Class Agent: Bob Knuth

Investors Circle

William M. Moore, Jr.

David P. Warren

Innovators Circle

Jack Griffin

James F. Lynch **L**

Fellows Circle

Stephen J. Callahan **L**

Patrice McConnell Cromwell **L**

Douglas A. Johnson **L**

Heidi Marie Olson **L**

Stewards Circle

David Charles Chenok **L**

Katherine E. Chenok **L**

Laura Jeanne Drachman **L**

Karen Beth Hermelin

John W.P. Holt **L**

Robert Leighton

John E. McDermott **L**

Doug E. Paxton **L**

Cris J. Ross

Sudhir M. Shah **L**

Denise Benou Stires

Mary Helen Wissemann

Helene S. York **L**

Supporting Gifts

Barbara Ellen Andrews **L**

Bryon Swanson Barlow **L**

Kerry Susan Boulian **L**

Gregory T. Camp **L**

Cheryl Ann Casciani **L**

Nancy McKaig Case **L**

Richard Hsiu-Tih Chow

Louise J. Dube **L**
Samuel Ernest Enfield III **L**
Elise Rachel Eplan **L**
Peter Graydon Garlid **L**
Daniel James Hall **L**
Eva M. Hassett
Jenny W. Healey **L**
Keith R. Herrmann
Patricia J. Hines **L**
Robert Vincent Iosue II
Thomas A. Jones, Jr. **L**
Elizabeth Daphne Kempner **L**
Nancy Diane Knoohuizen **L**
Robert F. Knuth **L**
Jeffrey B. Lissack **L**
Edmund V. Ludwig, Jr. **L**
Andrea J. Lukens
Victor Joseph Melfi II
Hiroaki Nigo **L**
Patricia Mary Nolan **L**
Jonathan Quentin Ogle **L**
Catherine D. Onyemelukwe **L**
Alexander Trimble Pierpont **L**
Roger L. Pollak **L**
Lee Prisament **L**
Rosa Maria Richardson
Paul J. Ruchinskas **L**
Victoria McClure Stoneman **L**
Conrado Carlos TerrazasCross
Laura Lee Tully
Anil Kumar Upadhyay

CLASS OF 1989

Participation: 34.1%
Class Agent: Dennis Scannell, Jr.

Chairs Circle

Adam Matthew Blumenthal **L**

Partners Circle

Y. Michele Kang **L**

Investors Circle

Togbe Afede XIV **L**

Raymond Chit Man Chia **L**

Robert C. Katter **L**

Derek S. Wang **L**

Innovators Circle

Matthew C. Rogers **L**

Richard L. Tray

Patrice R. Wolfe **L**

Stewards Circle

Greg Norris Collins **L**

James E. Johnsen **L**

James Brian Kurish

Elberta L. Prestegard **L**

Dennis Scannell **L**

Peter H. Simons

Sam J. Wong **L**

Supporting Gifts

Abi Adigun **L**

Elizabeth Berry Gips

Robert Craig Bruce **L**

Mary Anne Christy **L**

Leslie Carolyn Cohen

Judy L. Cunningham **L**

Jennifer N. Curtis

Neil Simon Fisher **L**

Allen W. Flores **L**

Donald H. Gips

Jill Goldsmith **L**

Noah Eliot Gotbaum **L**

Jill A. Hesser **L**

Melissa J. Hilton **L**

James Edward Hunt, Jr. **L**
Dianne P. Hurley **L**
Karen Lee Jones **L**
Mark D. Klebanoff **L**
Valyrie K. Laedlein **L**
Raquel Luisa Lizarraga **L**
Sylvia M. Lopez
Letitia F. Lowe **L**
Nadim Fadel Matta
Matthew K. McCreight **L**
Lisa Olivetti McGahan **L**
Robert Carl McPhillips **L**
Dawn Y. Mori **L**
Robert Michael Mosley **L**
Alexander Palmer Moss **L**
Anthony Hector Perna **L**
Susan Phinney Silver
Amy Carol Rosenstein
Martha S. Ryan **L**
Christopher L. Santella
Jane F. Savage **L**
Jennifer Wilson Sinek **L**
Audrey N. Slade
Amy Solas
Valerie C. Ventre-Hutton **L**

CLASS OF 1990

Participation: 40.8%
Class Agent Needed

Business & Society Circle

Jeffrey William Schroeder **L**

Partners Circle

Richard K. Freedman **L**

Stephen Knight **L**

Julien R. Mininberg **L**

Investors Circle

Paul D. Bell **L**

Brad Huang

Innovators Circle

Michael B. Nathanson **L**

Fellows Circle

Lauren Blum **L**

Paul Gallagher **L**

Christine Madigan **L**

Stewards Circle

Kristin A. Bass **L**

Charles Denison Brennan **L**

John Charles Caparusso **L**

John W. Florsheim

Hiroshi Jinno **L**

Michael I. McLaughlin **L**

Jeffrey Weightman Potter

John K. Silver **L**

Andrew G. Tully

Supporting Gifts

Sarah A. Aikenhead **L**

Lawrence B. Altman **L**

Amie Elizabeth Batson **L**

Joseph L.Y. Chan **L**

Curtis S. Chin **L**

Allison Coleman **L**

Katherine L. Frey

Sherry Mandelbaum Halperin **L**

Aimee Hamilton

Peter D. Hartzell **L**

Rebecca Marie Jacobs **L**

Susan Cho Jhin **L**

Takashi Kambe **L**

Ryck Bird Lent **L**

Peter F. Lowet **L**

Norah Louise McVeigh **L**



Betsy K. Militello **L**
 Beth E. Miller **L**
 Adrienne B. Opalka **L**
 Bert Orlov **L**
 Daniel John Perna **L**
 Raffaello G. Pochettino
 Elizabeth E. Prickett **L**
 Rosella T. Sabatini **L**
 Laurie J. Sloss **L**
 Lisa Marie Steffens **L**
 Peter Stuart Szabo **L**
 Martin Standifer Thomson **L**
 Lawrence Edward Wallick
 Timothy Richard Walter
 Cara Whitehead **L**

CLASS OF 1991

Participation: 27.6%
Class Agent: Sheila Chen Wang

Partners Circle

Edward J. Fang **L**

Investors Circle

Chip Lowry, Jr. **L**
 Paul Schickler **L**
 Tito Vidaurri **L**

Innovators Circle

Cheryl L. Balkenhol **L**
 Deborah L. Bussel

Fellows Circle

Don A. Irie **L**
 Jean-Pierre Naegeli **L**
 Sheila Chen Wang **L**

Stewards Circle

Alexander Brackenridge
 Steven M. Cohen **L**
 Henry Robert "Bob" Schramm,
 Jr. **L**

Hunt E. Stookey **L**

Gregory W. Taylor **L**

Supporting Gifts

Ruth F. Alahyoian **L**
 Ethan E. Atkin
 Nora E. Baker **L**
 Sheila C. Cavanaugh **L**
 Brett W. Christiansen **L**
 Mary Ida I. Compton **L**
 William F. Falk **L**
 Randi L. Feinberg
 Michael S. Frank **L**
 Susan Trapletti Halldin
 William P. Halldin

Michael A. Halperin
 Deborah F. Halpern **L**
 Kay Harris Christiansen **L**
 Van B. Hesser **L**
 Jeffrey S. Leen
 Jacqueline Khor Liu
 M. Alexis Maniatis
 Gordon W. McCurdy **L**
 Afroz A. Mohammed
 Charles R. Pardue
 Peter P. Petron **L**
 Dianne A. Romanelli **L**
 Elena K. Sands
 Gilbert F. Santa Maria **L**
 Michael L. Segal
 Daniel Sherwood Tom
 MJ Dougherty Toms **L**
 Ken S. Yamamoto **L**

CLASS OF 1992

Participation: 34.1%
Class Agent: Susan Lauritzen

Partners Circle

John R. Shrewsbury **L**
 H. Boon Sim **L**

Investors Circle

Hari Avula
 Khush Mehta **L**
 Linda J. Schupack **L**
 David M.K. Silver **L**
 Alvaro Tafur

Innovators Circle

Alexander L. Brown **L**
 Steven McKinsey Nocka **L**

Fellows Circle

Stefanie F. Katz-Rothman
 James Andrew Rothman

Stewards Circle

Lisa Marie Chimento
 Larry DeAngelo **L**
 Jorge Alberto Maldonado
 Joseph Anthony Montemayor
 Martha C. Tracey **L**

Supporting Gifts

James Carter Blew **L**
 Milton Jerome Brown **L**
 Doreen Anna Clark
 Gerard Paul Cudmore **L**
 John Christopher Fallon
 Maureen Fountain Quinn
 Mark E. Giglietti **L**

Jarl Ginsberg **L**
 Elizabeth Ann Gordon
 Robert Emmet Gribbon
 Timothy W. Hartman **L**
 David Hopkins Haury **L**
 Linda W. Hicklin
 Jane A. Hoffman **L**
 Nikhil C.A. Karani
 Gretchen Leigh Kittel
 Curtis Jay Larson **L**
 Susan R. Lauritzen **L**
 Kevin Lee **L**
 Brian Eric Leiser
 Dorothy Pai-Li Liu
 Nancy A. Malone **L**
 Mark C. Marshall **L**
 Noreen Elizabeth Nash **L**
 Karen E. Onthank **L**
 Elizabeth Propp **L**
 Thomas John Regan **L**
 Christopher Richards
 Elizabeth Ann Sadlon **L**
 Geoffrey K. Sands **L**
 Daniel N. Sang **L**
 Jonathan Truman Sappey
 Hisao Sasaki **L**
 Tzannetis A. Serlemitsos
 Michael Scott Swan
 Lorna J. Tang **L**
 Allan Frederick Telenko
 Michael Stuart Toms **L**
 Mary C. Williamson **L**
 Sharyn B. Wilson **L**
 Anonymous (2)

CLASS OF 1993

Participation: 43.4%
Class Agent: Jonathan Jacobson

Partners Circle

Scott L. Davidson **L**

Investors Circle

Rocky Ho **L**
 Jonathan B. Jacobson **L**
 Jenny Y. Lee **L**
 Joanna U. Silver

Innovators Circle

Daniel E. Fontoura **L**
 Steven J. Margolis **L**
Fellows Circle
 Katherine G. Sproul **L**
Stewards Circle
 Maria LaTour Kadison
 Gunhan Karakullukcu **L**
 Heidi Denise Melsheimer
 Eileen Foley Race **L**
 Ashwin Mahendra Sanghi **L**
 Zhixue J. Wang **L**

Anonymous

Supporting Gifts

Nicolas Adolph **L**
 Jill A. Baker **L**
 Trichur K. Balakrishnan **L**
 David C. Berk **L**
 Paul W. Blodgett **L**
 Isabelle L. Bourdeau
 Tracie Elliot Burns **L**
 Shannon Theriault Cabot **L**
 Jaime M. Capellá-Fuster
 Mark L. Chamberlain **L**
 Kenneth Cheng **L**
 Mary Ella Compton **L**
 Brian C. Crouse
 Robert Morris Danzig **L**
 Penelope O. Daulton **L**
 Jacqueline Demby-Greenberg **L**
 Daniel J. Dunn, Jr. **L**
 James D. Eisenberg **L**
 Steven D. Elliott
 Michelle Fait **L**
 Kenneth Armin Gaebler
 Gary I. Gerson **L**
 Regina A. Glocker **L**
 Jonathan Brody Green **L**
 John D. Hackett
 Rekha B. Hagen **L**
 Tony M. Hall **L**
 Samuel A. Hartwell, Jr.
 John Edwin Hickam
 Sarah Jane Holcombe
 Robert W. Holler
 Abigail W. Horrigan

Yale SOM Alumni Fund Dean's Society

Business & Society Circle \$100,000+

Chairs Circle \$50,000–\$99,999

Partners Circle \$25,000–\$49,999

Investors Circle \$10,000–\$24,999

Innovators Circle \$5,000–\$9,999

Fellows Circle \$2,500–\$4,999

Stewards Circle \$1,000–\$2,499

Associates Circle \$500–\$999

(Recent graduates, Classes of 2019–2022)

L SOM Loyal

Donors for 3 consecutive years or more

◇ Deceased

Every effort has been made to ensure the accuracy of our report. However, if you are acknowledged incorrectly or omitted, please accept our apologies and contact sara.kroon@yale.edu so that we can correct our records.

CLASS OF 1993
(continued)

Daniel H. Hudnut **L**
David R. Jefferson
Hedi T. Katz
Richard G. Kidd **L**
Ann Joo Kim **L**
Mark A. Koenig **L**
Lars A. Kry **L**
Patrick A. Luther
Katherine Magill **L**
Ann E. Manikas **L**
Hiroaki Niitsuma
Karl W. Nolin
John M. Norwood **L**
R. Scott Poirier **L**
Peter W. Regen **L**
Elizabeth Thompson Serlemitsos
Bradford K. Smith **L**
John Alan Steinert **L**
Richard A. Sturges
Peter L. Swanson **L**
Mary E. Taber **L**
Ruth Taylor Kidd **L**
Robert Linas Tirva **L**
Fernando Miguel Vian
David Delos Walker **L**
Robin L. Weintraub
Sonya H. H. Wen **L**
Eliza B. Winters
Anonymous (2)

CLASS OF 1994

Participation: 32.9%
Class Agent: John Glass

Partners Circle

David Hui Li **L**
Kevin Yi Zhang **L**

Investors Circle

Mina K. Choo **L**

Innovators Circle

John S. Glass **L**

Fellows Circle

Jane E. Wiest

Anonymous

Stewards Circle

Christopher C. Kim
Roselyn M. Romberg
Jodi Roth Wasserstein **L**

Supporting Gifts

Kathleen Q. Adams **L**
S. Shuja Ali **L**
Kim P. Bohem **L**
Lee D. Clein **L**
Rufus Putnam Coes III **L**
Denise A. deFiebre **L**
William C. Everett **L**
Steven Fazo **L**
Roger L. Fenningdorf
Gable F. Gao **L**
Douglas P. Giles **L**
Natalie Green Giles **L**
Sara A. Gottesman
Edward W.M. Hampton
Gayle G. Hayden
Igor Helekal **L**

Tashia Hinchliffe **L**
Lorraine M. Hotz **L**
Thomas J. Jenkin
Peter T. Jun **L**
Kumar R. Kanthan **L**
Timothy L. Kwong **L**
Maria B. Lloyd **L**
Amy Mullen Luster **L**
Patricia D. Lydon **L**
Diana B. Manchester-Barrett **L**
Dipika M. Matthias **L**
Marcus A. Matthias **L**
Jo A. Monell
Michael W. Murphy
Andy S. Nakahata **L**
Alexander X. Navarrete **L**
Larry R. Posner **L**
Michael P. Quigley **L**
Matthew J. Siegel
Frengiz Surty
Hiroki Tsudo **L**
John M. Verrochi, Jr. **L**
Robert J. Willett **L**
Karen M. Wing **L**
Kenji Yanagisawa **L**
Tuff Yen
Anonymous (2)

CLASS OF 1995

Participation: 34.5%
Class Agents: Jeffrey Feldman,
Andy Pfaff

Partners Circle

Arthur Mizne **L**

Innovators Circle

Stuart W. Staley **L**

Fellows Circle

Jeffrey A. Feldman, PhD **L**

Stewards Circle

Samuel A. Forman **L**
Melanie Anne Hardin **L**
Eric L. Hoyle **L**
Helene A. Lorentzen **L**
Robert J. Novick **L**
Michael G. O'Toole **L**
Lyla Hitomi Oyakawa **L**
Andrew Pfaff **L**

Supporting Gifts

Luba K. Abrams **L**
Deborah Logan Banda
Michael Morris Blum
Darrell Benjamin Chodorow **L**
John M. Coff **L**
Ilana S. Cohen **L**
Mark Harvey Culliton
Myles C. Davis
Erin Elizabeth Deemer
Donna Devaul **L**
Alejandro Díaz de León **L**
Susan N. Dorsey **L**
Joseph W. Erb, Jr. **L**
Seth Goldman
Frederick John Guzek
Cheryl Foy Harris **L**
Steven H. Harris **L**
J. Grant Hauber **L**
Axel Rolf Hofmann
Dan D. Horan **L**
Julie Huang **L**



A. Felton Jenkins III
Ilter Karakullukcu L
Samuel M. Knox
Jamie E. Kudera
Georg Lechner L
Rachel S. Lee
Jay Lester
Lindsey Brace Martinez
Kazuo Matsude L
Margaret McGrath McIntosh L
Eileen Liu McKeough L
David Howard Messner L
Stephen Alfred Moran L
Kenji Ogata L
Laura J. Porter
Stephen Frederick Potter L
David J.M. Pritchard
Carlo Randazzo L
Joseph Sanchez L
Kristie Elizabeth Sells L
Daniel K. Speicher L
Frank R. Steinfield L
Yusuf Sukal
Katya Stenn Svoboda L
Scott D. Wharton L
Stephen Michael Wilkins L
Jeffrey Zeiger L

CLASS OF 1996

Participation: 33.0%
Class Agent: Paul Keenan

Chairs Circle

Betty Wen-i Hung L
Wayne Zhang L

Partners Circle

Raymond N. Chang L

Investors Circle

Ruth Landsberg Suzman
Robin H. Mendelson L

Innovators Circle

Yogesh V. Borkar L
Douglas C. Borthwick L
Kent E. Radspinner L
Carlos J. Vara Alonso

Fellows Circle

Lucinda Chapman Benn L
Heidi C. Pearlson L
Lewis J. Pearlson L
Erik M. Wohlgenuth L

Stewards Circle

Christopher L. Francazio L
Elizabeth A. Frankel L
Carl David Graves L
Diana W. Huang L
Paul T. Keenan L

Nik Khakee L

Alfredo Vara Alonso L

Supporting Gifts

Laura Florencia Alonzo
George Alexandre Barnett L
William J. Beausoleil L
Joy Maria Behrens L
Thomas Henry Blair III L
Eugene G. Buck L
Martin J. Chang L
Ronald C. Cherry L
Ian Davey L
Jennifer Chandler Dolan L
Natsuo Eguchi L
Elliot Frolichstein-Appel L
Caroline Nell Gentile L

Nathan Russell Harrington L
Stanley W. Jackson, Jr. L
Amanda B. Joseph
Christine Chen Lee
Patricia Louise Lennon
Michelle Ying Liu L
Christopher C. Lotspeich L
Sunil T. Marangoly
Alec Menikoff L
Aamer Mumtaz L
Lewis R. Nash
Sarah Sutcliffe Peterson L
Kelli Roiter L
D. Grant Roy II L
Keith B. Ruark L
Kristin L. Ruark L
Maya Marietta Sarda
Noreen A. Shugrue L
Kirsten P. Sicuranza L
Gary Jay Sosinsky
Andrew John Spears L
Chang Su L
Michael W. Toffel
Eric William van Gestel L
Douglas J. Wheat L
Bracken John White L
Susannah Wise

CLASS OF 1997

Participation: 32.1%
Class Agent: Amy Bevilacqua

Chairs Circle

Jack Ling L

Partners Circle

Leon Meng L
Sally Lihong Shan L

Paula J. Volent

Investors Circle

Renato Miranda Mazzucchelli L
Wendi Murdoch

Innovators Circle

Jeffrey G. Chen L

Fellows Circle

Robert W. Davis L
Cameron M. Hewes L

Stewards Circle

May Mei-Yin Chen
Frances M. DeSouza L
Ginger Huang Dietrich L
Richard Dietrich L

John L. Foggie L

Wayne Anthony Jones L

William T. Lee L

Christian Andreas Sanft L

James B. Schroder L

Sridhar Tallapragada

Supporting Gifts

Emary Carlaine Aronson
Lyron L. Bentovim L
Amy M. Bevilacqua L
Sugata Biswas
Michael Shiao-Cheng Chen L
Philip Edward Clippinger
Karl Friedrich Evert L
Robert Michael Fountain
John W. Garofano II
John T. Gillum
Michele L. Goldberg
Eric Jon Green L
Joseph David Hammer L
Shogo Hashiba L

Jeanne Michelle Hegner L
Daryl Scott Hodgkinson L
Sarah F. Hughes L
Namrita Kapur L
Raj Makam L
Barbara Lanhoso Mattos L
Mangesh S. Mulgaonkar
Laura C. Norwalk
Peter Pekarek-Kostka L
Troy A. Resch L
Jill C. Schiager L
Faraz Shooshani L
Preeti Sinha
Tetsuo Someya L
David Ward Spell
Tolan Doak Steele L
David B. Stein
Susan S. Stuard
Kentaro Sugawa L
Donal M. Toole L
Daryl D.M. Twitchell L
A. Quincy Vale L
Polly Robbins White L
Yusuke Yasokawa L
Peter Lawrence Yolles L
Teresa E. Yueh L

CLASS OF 1998

Participation: 34.6%
Class Agent: Phil Plottel

Chairs Circle

Timothy A. Alexander L

Investors Circle

Shaomu Guo L

William S. Steele III L

Innovators Circle

Christopher D. Layton L

Philip B. Plottel L

Fellows Circle

Sven Eenmaa L

Paul Sheehan L

Fangqiu F. Shi L

Gabriella Taylor L

Stewards Circle

Michelle R. Agnew L

Paul P. Allerhand L
Andrew T. Dietz L
Rajan Goel L
Christine G. Hamm L
Megan R. Hammond L
Alexander B. Jacobs
Vera Kuzyk L
Sarena S. Lin L
James Lu L
Elliot E. Mainzer L
Sarah Davis Priest L
Thomas A. Priest L
Che M. Tsai L
Josh S. Weisner L
Joshua L. Wright L
Yi-Fang Yen

Supporting Gifts

Anjali Apte
Anupam Bhargava
Ross S. Bielak L
Rachel L. Bluestein
Jonathan M. Brady
Winnie M. Chu L
Roger B. Coulter L
Laszlo Csuti
Matthew J. Eldridge L
Spencer T. Farrar L
Jill A. Fletcher L
Nikhil K. Gera
Kenneth R. Hake L
Robin F. Halsband
Diane E. Havlinek
Hyun Seok Hwang L
Ramon S. Jacobson L
Yue Jin L
Jed E. Kalkstein L
Josy J. A. Koumans L
Karen M. Leyva L
Cherie C. Lim L
Paige E. MacLean
Kathryn A. Mathias L
Jennifer C. Niles
Mubashar A. Parvez◇
Henry J. Rauch III L
Spencer J. Reynolds, Jr. L
Douglas D. Smith L

Yale SOM Alumni Fund Dean's Society

Business & Society Circle \$100,000+

Chairs Circle \$50,000–\$99,999

Partners Circle \$25,000–\$49,999

Investors Circle \$10,000–\$24,999

Innovators Circle \$5,000–\$9,999

Fellows Circle \$2,500–\$4,999

Stewards Circle \$1,000–\$2,499

Associates Circle \$500–\$999

(Recent graduates, Classes of 2019–2022)

L SOM Loyal

Donors for 3 consecutive years or more

◇ Deceased

Every effort has been made to ensure the accuracy of our report. However, if you are acknowledged incorrectly or omitted, please accept our apologies and contact sara.kroon@yale.edu so that we can correct our records.

CLASS OF 1998
(continued)

Konstantine Sofer
Rachel A. Stein
Rebecca S. Stekloff **L**
Kristine L. Tanno **L**
Carol Z. Ting
Richard L. Truong **L**
Christine Vaughan **L**
Ellen B. Weinreb **L**
Edward M. Woo **L**
Kurt A. Wurthmann **L**
Fei Yuen **L**
Xiaorong Zheng **L**
Ying Julia Zhu **L**
Anonymous (2)

CLASS OF 1999

Participation: 37.8%
Class Agent: Jennifer Zoga

Partners Circle

Santino Blumetti **L**
Brian H. Gu **L**
Sam Oh **L**

Investors Circle

Raul Martinez-Ostos Jaye **L**
Deryck K. O **L**

Innovators Circle

Laszlo Bock **L**
Fangfang Chen **L**
John E. Cogan **L**
Bridget K. Perry **L**

Fellows Circle

Kashif S. Ahmad **L**
Aaron P. Albright **L**
Corey M. Jassem **L**
Chander Nijhon **L**

Stewards Circle

Jami S. Axelrod **L**
Curt Bailey **L**
Timothy W. Clew **L**
Armando F. Gutierrez **L**
Vikas Jain **L**
Walter Jinhyong Kang
Yan I. Kang
Lawrence C. Lee **L**
Juliana Park **L**

Brian T. Pinsker
Andrew Robertson **L**
Susan Cunningham Landers **L**
Satyavrat Shukla **L**
Zheng J. Wang **L**
Jennifer N. Zoga **L**

Supporting Gifts

Andrea N. Beck
Beth Berman Wechsler **L**
Dean W. B. Blackman **L**
Amber B. Blaha **L**
James L. Chou
Smita Dutta **L**
Stephen F. Dyott **L**
Timo C. Fritzingler **L**
Patrick J. Fry
Kelly Grady
Mary A. Grider **L**
Charlie B. Haims **L**
David M. Hammarley **L**
Tong Han **L**
Nelson A. Hardigg **L**
Robert D. Howard **L**

Amanda H. Hutson **L**
John Hutson **L**
James M. Joy **L**
Stephen J. Kelleher, Jr. **L**
Helen H. Kellogg
Gloria S. Lee **L**
Simon J. Leopold **L**
Leo K. Ma **L**
Qiang Kevin Ma **L**
Jason S. Makler
Rebecca A. Martin **L**
Rachel M. Matney **L**
Rebecca Bell Miller **L**
Robert E. Passanisi III **L**
James A. Robertson **L**
Joseph M. Scheidler **L**
Michael J. Shonborn **L**
Ingrid R. Stabb
Jodi Stanton **L**
Eric E. Vernon **L**
Alison Weaver **L**
Anthony R. Wion
Frank T. Wrenn III **L**
W. Henry Yaeger IV **L**
Daniel A. Zwelling **L**
Anonymous

CLASS OF 2000

Participation: 33.3%
Class Agent:
Rebecca Vitas Schamis

Chairs Circle

Rebecca Vitas Schamis **L**

Investors Circle

Peter T. Martenson
Antony E. Peters **L**
Yongqiang Qian **L**
Dylan Simonds **L**

Innovators Circle

Brooke H. Coleman **L**
Christopher M. Hanrahan **L**
Charles H.A. Inkeles **L**
Christopher A. Oliver **L**
Richard H. Schaupp **L**

Fellows Circle

Randall A. Schieber **L**
Karen T. Tsay **L**

Stewards Circle

Giovanna M. Ban **L**
John B. Carron **L**
Ricardo Cervera **L**
Deborah L. Craft
Catherine E. Grundy
William C. Kun **L**

Judith K. Scimone
Yuan J. Sun
Cynthia H. Tapley **L**
J. Douglas Tapley **L**
Matthew J. Wick **L**
Ted D. Wilkinson **L**
Anonymous

Supporting Gifts

Christine H. Bader **L**
Jennifer Barnard Bush
Abigail A. Cashman **L**
Ken Y. Chen
Ye Chen **L**
Cindy M. Chu **L**
Susan A. Clucas **L**
Brendan S. Coughlin **L**
Heather M. Coughlin **L**

Vickram Cuttaree **L**
Susan B. Estes **L**
J. Ryan Fitzpatrick **L**
Joseph Shek Yuen Fong **L**
Emily Bremner Forbes **L**
Tapan V. Gandhi **L**
Suzanne H. Holman
Jennifer G. Hutt **L**
Waters Kellogg
Elaine K. Khu **L**
Elizabeth Jordan Kramer **L**
Annachiara N. Marcandalli **L**
Yaye T. Nakano **L**
Herbert S.J. Ochtman **L**
Alice N. Okali
Jose M. Pachano **L**
Monica E. Perelmutter **L**
Justine Reed **L**
Peter Schurman **L**
Shannon S. Small **L**
Salman Anees **L**
Brian S. Upbin **L**
Gregg Vanourek **L**
Cynthia H. Wong **L**
Steven D. Zimmerman **L**
Anonymous (2)

CLASS OF 2001

Participation: 33.7%
Class Agent: Susan Thomas

Business & Society Circle

Anonymous

Innovators Circle

Claire D'Oyly-Hughes Johnson **L**

Fellows Circle

Stacy Shannon Hammond
Paul A. Lukaszewski **L**
Susan E. Thomas **L**

Stewards Circle

Michael D. Crowley **L**
Yuri Edward Freedman
Moira E. Geraghty Baum **L**
Sonya S. Ko **L**
Joseph Anthony Naya **L**
Sharon L. Naya **L**
Amee Jane Olson
Humam Sakhnini
Sasha Silver
Sharon Ching Mau C. M. Tong **L**

Supporting Gifts

Hideshi Araki **L**
Zachary J. Bagdon **L**
Berenice Belizaire **L**
Patricia R. Calvo
Joseph Anthony Camillus **L**
Joshua E. Chadajo **L**
Charles Tsun-Wei Chen
Jian Chen **L**
Anjolie Chidambaram **L**
José Coello Diez de Bonilla
Jeanne Ann Collins **L**
Charles Edward Cooks, Jr.
Michael Andrew Corwin **L**
Sean Edwin Cusack **L**
Ross Sisman Decker **L**
Christopher A. Douvos **L**
Christopher Andrew Duda
Clark William Dyer
David K. Eaton **L**
Carole J. Elms **L**
Karen Mary Fitzgerald **L**

Sean B. Gallagher **L**
Andrea B. Goldman **L**
Allison H. Gray **L**
Erin Wingfield Gray **L**
Michael Joseph Grigsby
Brian David Grow **L**
Peggy Hwan Hebard **L**
Jennifer Pratt Holleran **L**
Alison Christine Hong
Michael David Howes **L**
Nandita Padmavati Kalyan
Yoshihiko Kawashima
Chad Michael Kilmer
Derek J. Leonard **L**
Deborah Sheryl Levitzky
Daniel F. Lockwood **L**
Brigitte Michelle Majewski
Kenitiro Muto **L**
Sivan Nasoff **L**
Rok Petric **L**
Jeffrey Alan Rostolder **L**
George K. Sidjimkov **L**
David Nathan Sterling
James Chester Stroiney **L**
Adam John Tonkinson **L**
Marshall E. Ungar **L**
Prosper James Vignone **L**
Amy Clare Whitaker **L**
Beth A. Winikur **L**
Claire Woo
Anonymous

CLASS OF 2002

Participation: 23.7%
Class Agent: Terry Mortorana

Business & Society Circle

Alan Xin Chen **L**

Chairs Circle

Joshua G. Geballe

Investors Circle

Xerxes S. Mullan
Lawrence Cheng Tao **L**

Innovators Circle

Manuel Ramos **L**

Fellows Circle

Brian Thomas Agnew **L**
Michael Kim **L**
Timothy James Lasocki
William Frederick Nold **L**

Stewards Circle

Sherry Marin Altman **L**
Brian E. Bagenstose **L**
Madeline Cashdollar **L**
Ralph Young Cho **L**

Michael Joseph Gilroy **L**

Yenchun Andy Liu

Victor Manuel Olivo **L**

Vinod S. Palathinkara **L**

Adrian Neil Pereira **L**

Michael Aron Sherling **L**

Lei Wu **L**

Supporting Gifts

Robert Guion Ardrey **L**
Eduardo Enrique Bello **L**
Kevin Michael Brossseau **L**
Katherine M. Brown
Nathan B. Creech
Harkrishan Singh DeWal **L**
Javier Fernandez
Melissa Unemori Hampe **L**
Juan Pablo Ibarra **L**

Tohru Kanematsu **L**
Christopher Kirkman
Rakhi Kumar
Rachel Murphy Latessa **L**
Jennifer Lockwood Mullaney
Terry Martorana **L**
Ryan Patrick Nally **L**
Ramsay Michel Ravenel
Olga Vladimirovna Sokolova
Brandon Richard Stander **L**
Joshua M. Twilley
Kathleen J. Vuturo
Heidi Robinson Whiteree **L**

CLASS OF 2003

Participation: 42.0%
Class Agents: Joyce Shen, Rumundaka Wonodi

Investors Circle

Joseph Michael Holland **L**
Robert E. Johnson **L**
Brian Jeremiah Murphy **L**

Innovators Circle

Suzie Ramesh Desai **L**
Theodore A. Harris **L**

Fellows Circle

Mathew Joseph Veedon **L**

Stewards Circle

Yu Kai Chen
Helen Man-Wah Cheng
Laurie Jean Geronimo
Sunil Kumar Gottipati **L**
Begonya R. S. Klumb **L**
Sonal D. Patel **L**
Rodolfo P. Perez **L**
Agustin Romo
Melissa T. Romo
Rumundaka I. Wonodi **L**
Aaron C. Yeater **L**

Supporting Gifts

Olufunmilayo Akinlawon
Haastrup
Robert M. Ames
Steven Moore Baron **L**
Scott Adam Berkowitz **L**
Daiva G. Braunfelds
John Bovaird Brennan **L**
Kevin Patrick Burke
Matthew Thomas Carroll **L**
Wendy Chan
I-Hsin Chuang **L**
Jeffery Clark **L**
Uma Coppa **L**
Anthony Corridore
Francisco Corvera Fadrique **L**
Mark V. D
Khalig A. O. Dadashov
Marcos Diaz Gonzalez **L**
Michael Hoffman Driscoll **L**
William Robert Dyer **L**
Stephen Elia, III
Susan L. Escalante **L**
Christopher A. Faretta **L**
Jill Suzanne Gibson
Andrzej Roman Golec **L**
Jocelyn M. Gottlieb **L**
Lionello G. Guelfi **L**
Ryo Hagiwara
Channing Elise Henry
Robert Beckham Howard
Michael T. C. Hsu

Liping Hui **L**
Nitin Jain **L**
Katsumi Kaneko **L**
Jean-Paul Lausell
Carson Liu **L**
Xin Liu **L**
Benjamin William Loebick **L**
Michael Andrew May **L**
Emmanuel Emmanuel Mayssat **L**
Brian David McNulty
Anand Surtu Mirchandani **L**
Bulat Mukushev **L**
Prasanth Nair
James Edward Nearon
Martin J. Nieboer **L**
Kasia Pindak Reed
Miguel Rivera **L**
Anne Catherine Rudow
Roselma Sofia Samala
Sarah Kemler Saxe **L**
Joyce T.P. Shen **L**
Roberto Sobrino **L**
Alice K Steenland **L**
Robert A. Strickland **L**
Tanya Sukhu
Cristóbal A. Torres
Yoshiaki Ueno
Stephen James Vaccaro
Ashish Harry Ward **L**
Dahn Rubin Warner
Jason Valentine Wells **L**
Julie Leeat Yufe
Michael Ross Zentz **L**
Anonymous (6)

CLASS OF 2004

Participation: 31.1%
Class Agent: Sudip Mukherjee

Partners Circle

Kevin Ye **L**

Investors Circle

Niels Nielsen

Innovators Circle

Radhika Chakravarti **L**
Deepa Chatterjee **L**
David K. Neequaye **L**

Stewards Circle

Adam Vincent Balukonis **L**
Amyon Chaffey **L**
Johnny Nien Chuchen **L**
Maria A. Coello
Alexander Francis Keally **L**
Hyun Woo Barton Lee **L**
Ian Marc Lyngen **L**
Peter P. Ra
Colm Rafferty **L**
Danny Lamar Swancey, Jr. **L**
Gregg R. Sypeck **L**
Selina Zhang
Anonymous

Supporting Gifts

Kang Min Ahn **L**
Andrew James Babula **L**
Charles William Baker
Rashmir G. Balasubramaniam
Lisa Gomes-Casseres **L**
Christopher Lang Cook
Jeffrey Robert Cramer **L**
Lawrence Francis DePaulis **L**
Shamsah Fatima Dhala
Meagen E. Eisenberg **L**

Matthew McNamara Engler **L**
Cristiano Monteiro Fortes **L**
Susannah Hale Gillette **L**
Graham Laird Goodkin **L**
Ferdinand Häger **L**
Scott Allison Hassell **L**
Alexander Marliave Hehmeyer **L**
Patricia Michele Horton
Evelyn I-Chun Huangfu
Harry R. Kellett, III **L**
SatKartar Kaur Khalsa **L**
Suzanne R. Kleeblatt **L**
Laura Dove Kunkemueller **L**
Lily Sara Lam **L**
Andrew Carl LeCuyer **L**
George Zhi Luo
Alice S. Nistler **L**
Luis Alexandre Oliveira **L**
Jonah Dominic Ong
Avinash Prabhakar
Jay Scott Readey **L**
Brian Thomas Reardon
Matthew Thomas Reining **L**
Sameer Sabharwal
Katharine A. Simons
Bhudhiphol Suttiratana **L**
Sakinah Carter Suttiratana **L**
Nathan Dudley Taft
William John Valentine **L**
Edward James Woodcock **L**
Kevin Ping Yeh **L**
Amy L. Young **L**
Anonymous (3)

CLASS OF 2005

Participation: 31.7%
Class Agent Needed

Business & Society Circle

Eric Bass

Partners Circle

Michael G. Blue **L**

Investors Circle

Kayode O. Aje **L**
Brendan Kennedy **L**

Innovators Circle

Carolyn C. Donnelly
Stewards Circle
Ryder Campbell **L**
Robert Stewart Clark **L**
Nicholas B. Countryman
Eric M. Golding **L**
Chi Wing Lai **L**
Jingyi Li **L**
Mark S. Ribeiro **L**
Kerry Skowron Shea **L**
Stephen J. Shea **L**

Supporting Gifts

Nilanjan Adhya **L**
Jennifer Faith Baron **L**
Kavitha N. Bindra **L**
Arun Biswas **L**
Hannah Rachel Blitzer **L**
Viktoria Brenner **L**
John Henry Brydels, Jr. **L**
Fi Cheng
Laura Vickers Chittick **L**
William Ching Tsun Chou **L**
Siddhartha H. Chowdri
Colleen M. Connell **L**
Matthew Adam Cook **L**
Colleen H. Curry **L**
Joyce Chen D
Martin Joseph DiMarzio **L**
Shannon Kathleen Duff
Seth Simrall Dunn **L**
Alisia Michelle Eckert **L**
Jackson Kai-Soon Eng
Joe Curtis Farr III
Lisa Farr **L**
Scott T. FitzGerald **L**
Gina Marie Flores **L**
Charles Gaetjens
Gerardo I. Garcia Lopez
Patrick Guo
William Andrew Haluska **L**
Laura M. Hill Temmerman **L**
Patrick Hruby **L**
Gregory Huang **L**
Katharine M. Huntington
Jeffrey David Kaczynski **L**

Yale SOM Alumni Fund Dean's Society

Business & Society Circle \$100,000+

Chairs Circle \$50,000–\$99,999

Partners Circle \$25,000–\$49,999

Investors Circle \$10,000–\$24,999

Innovators Circle \$5,000–\$9,999

Fellows Circle \$2,500–\$4,999

Stewards Circle \$1,000–\$2,499

Associates Circle \$500–\$999

(Recent graduates, Classes of 2019–2022)

L SOM Loyal

Donors for 3 consecutive years or more

◇ Deceased

Every effort has been made to ensure the accuracy of our report. However, if you are acknowledged incorrectly or omitted, please accept our apologies and contact sara.kroon@yale.edu so that we can correct our records.

CLASS OF 2005
(continued)

Jeffrey Michael Kelley **L**
Shintaro Kobayashi
Kathryn Inok Lee
Joshua Hillary Levine
Allison R. Mace **L**
Edison A. Machado **L**
Brett A. Macune **L**
Francois Magnant **L**
Miles Mercer **L**
Mia Louise Montagna **L**
Billy H. Ng **L**
Evangelos Perros **L**
Micah Oren Remley **L**
Julia Travers Rickert **L**
Alfheidur H. Saemundsson
Anand Sethupathy **L**
Rohini Sharma **L**
John Richard Sharpe **L**
Joel Albert Stevenson **L**
Ting Sun **L**
Regina Mayumi Sieber Zolnor **L**

CLASS OF 2006

Participation: 27.5%

Class Agents:

Suzanne Decavele,
Michelle Dequina Nakra

Investors Circle

Letitia L. Johnson

Innovators Circle

Chetan K. Parekh **L**

Fellows Circle

Daniel C. Hickey, V

Kazunori Ishizuka **L**

Michelle D. Nakra

Stewards Circle

Douglas Gary Bock **L**

Brian Jay Ellman **L**

Emily S. Floyd **L**

Seamus Patrick Walsh **L**

Kelli Patricia Washington **L**

Supporting Gifts

Abiodun O. Aina

Bolarinwa Aina

Rochelle K. Alley **L**

Gary Leslie Ault

Sara Margalit Aviel **L**

Emily Anne Caron **L**

Min Chen

Manish Consul **L**

Ravneeta Consul **L**

Thomas John Darnowski **L**

Suzanne E. Decavele **L**

Nicholas Marc Desjardins

Ryan Thomas Dixon

David Jacob Feldman **L**

Iliya Filev

Kerith Gardner **L**

Catherine Erin Greene **L**

Laurel Aimee Grodman **L**

Ronan J. C. Hayes **L**

Ying Hosler

Alicia Tamara Johnson **L**

Alim Baduridin Kanji

Edward Sang Kim

Sara M. Nayeem

Corine Pao **L**

Michal Perlstein

Ross Terrance Prokopy **L**

Shana Katz Ross **L**

Grace Ruben **L**

Javier Sepulveda-Navarro

Andre Bernard Sequin **L**

Rohini B. Shah

Saif Ahmad Siddiqui

Robert Mason Smith **L**

Geoffrey B. Sorrick **L**

Kaya R. Stone

Seth Tutlis

Maximilian A. Ventilla

Jose Manuel Villalvazo

Nathaniel Getz Wilcox **L**

Natalie Y. Wu Levine **L**

Anonymous

CLASS OF 2007

Participation: 24.5%

Class Agent: Gloria Shawber

Innovators Circle

Ryan DeForest Mollett

Duane K. Schellenberg **L**

Fellows Circle

John Yohan Choi

Stewards Circle

Jeanne Chow

Marie-Helene Gratton

Abigail Kushner

Junzhang Liang

Jun Xu **L**

Victoria K. Zalkin **L**

Supporting Gifts

Jean-Marc C. Arbogast **L**

Sally A. Butler

Frederick Canonico III

Preetam Dandapani **L**

Alvaro De Velasco **L**

Elizabeth Repass de Velasco **L**

Nikheel Dhekne **L**

Elizabeth A. Fairbanks **L**

Genevieve L. Faith **L**

Christian H. Far **L**

Diana Yolima Garcia-Breinich **L**

David Goodrich Gilford **L**

Sujoy Kumar Haldar **L**

Nishantha Saman Herat **L**

Spencer Cole Hutchins **L**

Nicole E. Huvelle Milberg **L**

David E. Kaczorowski **L**

Kimberly A. Kleinbaum

Tseasarsky **L**

Casey Thomas Kokos **L**

Meredith D. Kokos **L**

Caroline B. Kronley

Amy Melville Laughlin **L**

Amy Letourneau **L**

Stefan M. Lewellen

Rafael Maldonado **L**

Joshua Charles Milberg **L**

Julia D. O'Brien

Lenore A. Price **L**

Vanessa Ivette Rosado

Ann C. Sattin **L**

Brian David Sattin **L**

Olabosipo O. Sawyer-Bassey **L**

Heather Lee Stone **L**

Bryson D. Tillinghast **L**

Yong Xue **L**

Michelle Zara Evans **L**

Qin Zhang **L**

John X. Zhou

Dominik S. Zurakowski **L**

Anonymous (3)

CLASS OF 2008

Participation: 31.3%

Class Agent: Jennifer Kasker

Investors Circle

Elizabeth Sykes McIntyre **L**

Ryan Thomas McIntyre **L**

Innovators Circle

Katherine S. Roberts **L**

Fellows Circle

Lisa M. Howie **L**

Gene Lee

Stewards Circle

Luis M. Blondet-Badaracco

Colin S. Brooks **L**

Fay Chen **L**

Jeffrey Taylor Gaffney **L**

Tracy Leeds Kaplan

Jennifer Jeane Kasker

Scott T. O. Kennedy **L**

Jeffrey A. Levi **L**

Roscoe E. Mellor **L**

Carlos Jesus Represas **L**

Christopher Robert Rezek **L**

Deeptanshu Verma **L**

Supporting Gifts

Rehana K. Abbas **L**

Alexander G. Acree **L**

Paola Allais Acree **L**

Ezzard C. Batiste, Jr. **L**

Sheetal N. Chanderkar

Franco Ditri **L**

Miriam Emilie Droller **L**

Amy C. Emerick Clerkin

Seanne N. Falconer **L**

Ben S. Flaumenhaft

Justin C. Freedman **L**

Bridget Lee Gillich **L**

William Edward Grenawitzke **L**

Oliver D. Hahl **L**

David Joshua Hertz **L**

Craig Thomas Hine **L**

Abigail Goward Hollingsworth **L**

Paul Man-Wei Ip **L**

Christopher David Jensen

Timothy Andrew Keefe

Thomas A. Kimberly **L**

Jessica A. Labbe **L**

Angela L. Li

Nancy Marshall Livingston

Patrick Bor-Wei Ma **L**

Naomi Newman

Edna Novak

Anupama Kareti Patel

Irena Politzer **L**

Jason G. Pollack **L**

Dean Andrew Poniros

Gary J. Price,

Rachel Elizabeth Reader **L**

Mark A. Reyes

Kristen Joy Silvi

Matthew A. Strauss

Kendra Suh

Megan M. Thomas

Justin Michael Tomljanovic **L**

Joanna Mary Tracy

Anonymous (5)

CLASS OF 2009

Participation: 32.0%

Class Agent: Teddy DeWitt

Innovators Circle

Brian Alan Christiansen

Fellows Circle

Margaret I. Chustecki

Stewards Circle

Jesse Curtis Acosta

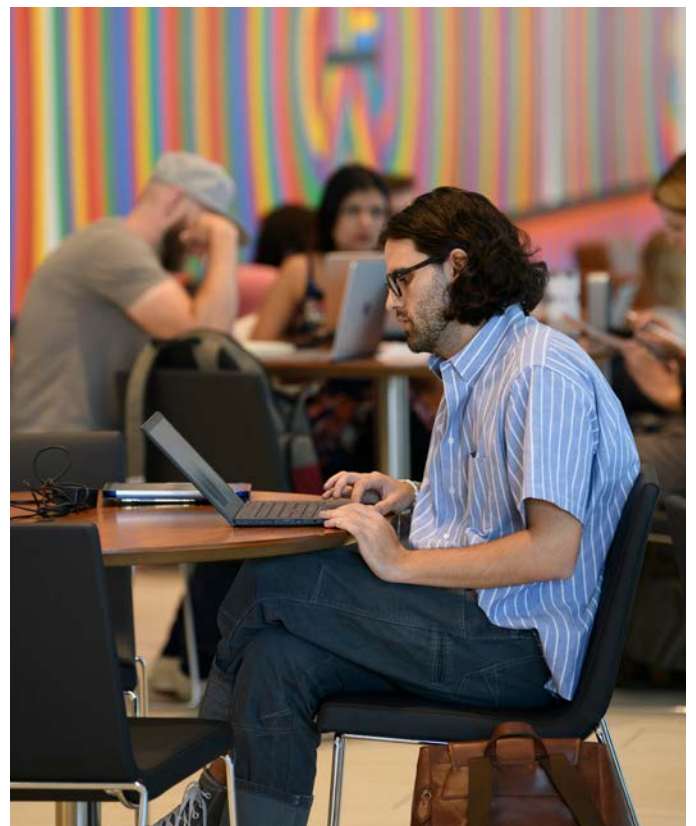

Arthur E. Ball III L
 Paul D. Di Capua L
 Yun Feng L
 Angelene Huang L
 Jennifer I. Stredler L
 Anonymous
Supporting Gifts
 Eric C. Buesing
 Nicole A. Caprio L
 Jaime D. Carlson
 Gianghia N. Dao
 Jonathan Dayton
 Theodore Wiley DeWitt III L
 Ivan Dremov L
 John Eng L
 Kate L. Forester L
 Shiri Friedman L
 Adrian Garcia L
 Isidro Garcia
 Daniel S. Goldman L
 Nathaniel M. Heller L
 Paul D. Holzer L
 Nancy Y. Hsiung
 Jaison J. Ipe L
 Rajkumar V. Janardanan L
 Adam H. Kaye L
 Matthew E. S. Kopac L
 Alison Kruger L
 Xiuling Li L
 Beixiao Liu L
 Sarah A. Lowery
 David Mizrahi
 Keith G. R. Morriss L
 Josh M. Pashman
 Anup Patel
 Lydia Cheuk Heng Poon
 Rama Ramanathan Ramesh
 Ishita D. Rapino L
 Madeline C. Ravich L
 Brian W. Rayburn L
 Adrienne M. Ronai-Hale L
 Michael T. Shay L
 Harris Sibunruang L
 Andrew W. Skelton
 Mark A. Somers L
 Hyuk-Jeen Suh L
 Kristine A. Therian
 Christopher J. Thomas L
 B. David Vosburg, Jr. L
 Amber L. Walsh L
 Eric C. Waters L
 Qing Yu
 Anonymous

CLASS OF 2010

Participation: 27.3%
Class Agents: Brian McCurdy, Sarah Smith

Investors Circle

Selina Lin Xing L

Innovators Circle

John Frederick Thye L

Fellows Circle

David M. Lee L

Edwin King-Yan Lee

Stewards Circle

Benjamin B. Beinecke

Michaela O'Neill Daniel L

Brian Matthew Daniels L

Jonathan Mason Dunlop

Santiago Ferrer L

Devang Kirit Parikh L
 Edward S. Valentine, MD L

Supporting Gifts

Bradley Kenneth Anderson
 Michael Barker L
 David Keith Bromwich
 Benjamin Walker Bruce
 Patrick Michael Byrne
 Hillary P. Cookler L
 Marilyn K. Cross
 Alejandro Elizondo Villarreal L
 Jonathan David Fenstad
 Jessamine W. Fitzpatrick
 William Simpson Ford L
 Eric Michael Gatabaki L
 Robert Scott Gosselink L
 Jason Terrence Grimm L
 Jeffrey Daniel Grosz L
 Randi L. Hissom L
 Carol Jin Kim
 Edward John Kohler L
 Rick Stephenson Lanter L
 Ivan Leao Fernandes
 Brett Thomas Leghorn L
 Robert Daniel Levy L
 Christopher Bair Lewis
 David Andrew Lipowicz L
 Seth Michael Magaziner
 Leandro Javier Margulis L
 Soji Maurice-Diya
 Jacob Konstantin Mazour L
 Morley E. McBride L
 Andrew Charles Porter L
 Arjun Reddy L
 Justin Alan Reid L
 Matthew Riordan L
 Efren A. Samano
 Katie Julane Schindall L
 Tim Sheehan L
 Devon Virginia Smith L
 Sarah Hetherington Smith L
 Joel August Steinhaus L
 Adam B. Stone L
 Catherine Tsien Swick L
 Ning Tao L
 Bruno Tapia L
 Heather B. Thompson

CLASS OF 2011

Participation: 30.3%
Class Agent: Brad Galiette

Investors Circle

Christian M. Brunet L

Charles Chi-How Liu L

Innovators Circle

Ashish Gupta

Gregory Matthew Perez L

Fellows Circle

Jeffrey Tzu-Tien Juger L

Jason Kearns L

Christina Mainelli

Salil Simon Payappilly L

Stewards Circle

Justin D. Borgman L

Lindsay Sariena Greene L

Quentin Kruel L

Colin Crisman Mathews L

Felipe Miranda Escudero L

Doniel Benjamin Perl L

Yujie Wang L

Supporting Gifts

Suzanne Riordan Appel L
 Michael Alexander Barjum L
 Kimberly M. Bartlett-Ra L
 Mark Richard Butterworth L
 Howard Kai-Hao Chang
 Casey Kung-Cheng Chu L
 Timothy Andrew Cleary
 Tomer Cohen L
 Erika G. de Bedout L
 Stuart M. Decew L
 Nicholas Alan Di Loreto L
 Haoning Ding L
 Janet Ann Faraguna L
 Bradford W. Galiette L
 Patricio Gonzalez Martinez
 Rasanah Safiya Goss L
 Brigitte H. Gosselink L
 Sarah M. Ham L
 Jason M. Hill L
 Lydia Jane Gensheimer L
 Daniel Paul Kelly
 Minji Kim L
 Angel D. Krustev L
 Gregory Lawrence Malsin L
 Ricardo G. Martinez Zambrano L
 Claus Johann Mayer L
 Christopher Miller L
 Stephen Lawrence Mott III
 Mayanka Mudgal
 Maya Chitra Mylavarapu
 Edward R. O'Connor L
 Jean-David Gbolahan Oladele
 Sarah C. Robinson L
 Laura K. Rodriguez L
 Kim Shekar L
 Alexandra Ryan Swartzel L
 Andrew Hayes Swick L
 Anthea N. Tjuanakis Cox L
 Prem Tumkosit L
 Varun Varkey
 Qingyuan Wang
 Salvador H. Yanez L
 Jin Zhang L
 Michael Jack Zwerner L
 Anonymous (2)

CLASS OF 2012

Participation: 27.9%
Class Agent Needed

Investors Circle

James B. DeStephens, Jr. L

Innovators Circle

Eduardo Juan Creel L

Daniel Magliocco

Stewards Circle

Thomas Dow

Jason Robert Harp L

Shawn Isakson L

James C. Johnson L

Megan M. G. McGinnis L

Joseph Hall Pettit L

Kelly Michelle Roper L

Dorothy H. Sandberg L

Logan Suriano L

Supporting Gifts

King Edward Aguilar L

Samik Basu

Jennifer Eve Belliveau L

Sarah Katharine Berk L

Mihir Sudhir Bhatia L

and Colleen F. Brosman

Timothy Paul Bundy Jr.

Wei Cao L

Ryan Christopher Catania

Bradley Robert Davis

Samuel Paul Dostart

Katherine Feher

Jamie Brooke Forseth L

Priyanka Garg L

Andrew Thomas Goff L

Elizabeth Alyn Greenberg L

Gretchen Beth Haughney L

Benjamin Goldman Healey L

Katherine D. Hein L

Andrew Clarke Herron L

Patricia G. Hill L

Christopher M. Hines L

Patrick William Hook

Michael Wayne Hudson L

Matthew C. James L

Sandra O. Idehen L

Yale SOM Alumni Fund Dean's Society

Business & Society Circle \$100,000+

Chairs Circle \$50,000–\$99,999

Partners Circle \$25,000–\$49,999

Investors Circle \$10,000–\$24,999

Innovators Circle \$5,000–\$9,999

Fellows Circle \$2,500–\$4,999

Stewards Circle \$1,000–\$2,499

Associates Circle \$500–\$999

(Recent graduates, Classes of 2019–2022)

L SOM Loyal

Donors for 3 consecutive years or more

◇ Deceased

Every effort has been made to ensure the accuracy of our report. However, if you are acknowledged incorrectly or omitted, please accept our apologies and contact sara.kroon@yale.edu so that we can correct our records.

CLASS OF 2012
(continued)

Gregory Alan Jacobs **L**
Robert Alan Jones Jr. **L**
Aaron Oscar Kaye **L**
Jacqueline Allison Klaber
Jason Robert Klein **L**
Alana K. Laudone **L**
Marysunny McCoy
Elizabeth Dickson McNamee
Mason Allen Miller **L**
R. Kaan Ozbayrak **L**
Sam Pogosov **L**
Jacob M. Ritvo
Michael Christopher Schultz **L**
Nicholas Andrew Shultz **L**
Henry Adrian Silver
Rahul Kumar Sood
Prashant Srivastava **L**
Edward Thai
Joerose Tharakan
Marina Alexandra Veber **L**
Sarah M. J. Welch **L**
Andrew Ross Wishner
Angela Y. Wu
Anonymous **L**

CLASS OF 2013

Participation: 33.5%
Class Agent: Brad Schneller

Investors Circle

Jeff E. Evans **L**
Michael Patrick Jacobs **L**
Anthony M. Webb **L**

Fellows Circle

Ejim Peter Achi
Alexander O. Walker III **L**

Stewards Circle

Samuel D. Bulow
Patricia G. Devlin
Zi Yao Dong
Bryan J. Eckstein **L**
Betty Ho
Nathaniel Pullan Hundt **L**
Yuan Li **L**

Minfeng Liang **L**
Chris Peter Newman **L**
Matthew Scott Perry
Adalina M. Rodriguez-Pettit **L**
Bradley Jon Schneller **L**
Patrick K. Sherwood **L**
Maureen M. Sullivan
Michael Thompson
Bryan Tseng **L**
Mingxue Zhao **L**

Supporting Gifts

Dipika Ajit Ailani **L**
Paul M. Alfonso **L**
Sonia S. Arnold
Emily Blair Barfoot
Steven Paul Becker **L**
Jacob R. Berliner **L**
Yale S. Chang
James Cotchen **L**
Tom W. Curcuruto
John R. D'Agostino **L**
Erik Joseph Ducey **L**
Brandon Charles Ferry **L**
Katie Julia Fisher
Juan Camilo Gonzalez

Tracey Goo
Jon Knox Hampton **L**
Fernando Herrero Sin **L**
Ian Thomas Hillis **L**
Ismail Aziz Kassam **L**
Daniel Young-Joon Kim **L**
Justin Lee Kolbeck
Jason B. Koster **L**
Amar Rajeev Kuray **L**
Michael Goldfine Lazar **L**
Sojung Lee **L**
Jen P. Leybovich **L**
Kate Elizabeth Liberman
Andy George Linderman **L**
Li Liu
Matthew M. Losch **L**
Matthew Brett Martensen
Lee Whitworth Martin
Yordanka Boykova Martin
Julia W. Mejia
Andy S. Perkins **L**
Sarah Anne Ritterhoff **L**
Francisco Manuel Rivera
Hoffmann **L**
Keri Leann Robertson
Alexia M. Robinson
William W. Robison IV **L**
Mr. Jeffrey Scott Schub
Bettina L. Scott Funk
Sarah Tarek Selim
Darcy Anne Shiber-Knowles **L**
Katlyn Silver
Libby Hubbard Stegger **L**
Jen Stuhr Berliner **L**
Joanna Jeongah Su
Caitlin Sullivan **L**
Gary William Swain Jr.
Seth Chase Taft
Joshua Lee Taylor **L**
Hans J. Teja
Paul Van Deventer **L**
Daniel Wolchonok
Shaun Xue **L**
Yelena Yakunina **L**
Robert E. Zager **L**
Anonymous (3)

CLASS OF 2014

Participation: 23.3%
Class Agents: Hussain Al-Shibib,
James Holloran, Maya
Sudhakaran, Frances Symes

Investors Circle

Beth DeStephens **L**
Angad Manjit Rajain **L**

Fellows Circle

Hussain B. Al-Shibib **L**
Patrick J. Conlisk **L**
Wesley C. Royce **L**
Dennis X. Tseng **L**

Stewards Circle

Chelsea Acosta Patel
Lara Burmeister
Ricardo R. De Rojas **L**
Rachel L. Higbie **L**
Jimmy J. Holloran
Robert Q. King **L**
Zahid Lalani **L**
Stephen H. C. Lo
Anthony V. Lynn **L**
Jake Miller **L**

Rosa M. Silverlieb
Frances Symes **L**
Supporting Gifts
Vikram Agrawal **L**
Wilbur O. Araujo **L**
Priscila P. Bala **L**
Myles J. Bradley
Brendan G. Byrne **L**
Jen Chan **L**
Leo Chan
Michael Chen
Anthony G. Clark
Giselle A. Crosa
Katherine P. Currie **L**
Wendy L. Davis **L**
Emily Ente
Charles J. Felix **L**
Jean B. Goldwyn **L**
Andrzej R. Golus **L**
Whitney Hampton
Lilian D. Haney **L**
Stephanie A. Hawkins **L**
Mario Iglesias
Patricia R. Calvo
Lynn M. Kau **L**
Daniel T. L. Kent **L**
Anne M. Laskowski **L**
Thomas L. Melton **L**
Dan S. Najjar
Anjana J. Pandey
Enrique Perez **L**
Enrico Pini
Daniel M. Powers **L**
Rebecca Rabison
William E. Shaw III
Kalen G. Smith
Aaron B. Stelson **L**
Maya Sudhakaran **L**
Greg Tanner
Ricardo I. Viteri Ramirez
Alina Vopobeitchik **L**
Noah W. Walker
Daniel R. Weisfield **L**
Aaron G. Winters **L**
Nate K. Wong
Jeffrey Woodward
Sung Yang **L**
Zuo Yi **L**
Huadan Zhao
Yi Zhou **L**
Sara E. Zuckert **L**

CLASS OF 2015

Participation: 19.4%
Class Agents: James DiBartolo,
Francis Lively, Nick Veltri

Investors Circle

Francis P. Lively, Jr. **L**

Innovators Circle

Nell E. Diamond

Fellows Circle

Pablo Heredia **L**
Stewards Circle
Alexa R. Allen **L**
Joseph Bonanni **L**
Elizabeth Cabot **L**
Clifford S. Emmanuel **L**
Benjamin J. E. Freedman **L**
Catherine Q. Kaplun **L**
Gordon B. Schoenfeld
Yong Shuai **L**

Supporting Gifts

Srini K. Alagarsamy **L**
Phil F. Andraos **L**
Mario Antwine
Michael A. Bartelstone **L**
Graham S. Browne **L**
Jordan Alexander Carter **L**
Kate N. Carter **L**
Alex G. Chittim
Annie Chor Joyce **L**
Alexander G. Chugunov **L**
Emre Çilem **L**
Carl D. Cornilsen
Maria L. De Freitas Rodriguez **L**
Emmanuel G. O. Dutoit **L**
Jayson R. Ebreo **L**
Maria Echandi
Sarah A. Ferguson **L**
Ed Fernandez **L**
Christopher M. Gentile **L**
Eric R. Gershman
Caroline B. Goodbody **L**
Peter T. Grunert
Karl J. Hirt
Jessica Silliman Hooton **L**
David Kogan
Rachel A. Levy **L**
Karlanna M. Lewis
Zixuan Liu
Mimi Ma **L**
Christina M. Mainero **L**
David R. Marotz **L**
John B. Mitchell
Pratima Neti **L**
Jack D. O'Connor **L**
Dan R. Ostermueller
Victor J. M. Padilla-Taylor **L**
Yuan Y. Pan **L**
Michael M. W. Puckett
Kyle T. Ragins **L**
Natalia Rey de Castro **L**
Anne-Claire C. Roesch **L**
Anunay Sahay
Hugo X. Santillan
Brian J. Sargenti **L**
Alex B. Sauter **L**
Jian Shao **L**
Madelene Alexandra Tennant
Stephanie B. Tulipan
Pei Wang
Daniel L. Westerhof
John Ryan Withall
Mary P. Wixted
Robert L. Wu **L**
Christopher J. Yergan
Victor E. Uko

CLASS OF 2016

Participation: 19.3%
Class Agents: Aaswaad
Kalamkar, Benjamin March

Fellows Circle

Fernanda Amara **L**
Daniel R. Gerber **L**
Stewards Circle
Anthony T. Abraham
Fernando J. Carrillo **L**
Jason J. Copelas
Caroline F. Edmundson **L**
Benjamin H. March **L**
Shaena C. McPadden **L**

William G. Muecke **L**
 Pinnapa Satitpatanapan **L**
Supporting Gifts
 Emika S. Abe
 Nilofer Ahmed **L**
 Noah L. Aptekar **L**
 John-Oliver Beirne
 Rakim H. D. Brooks **L**
 Shane C. Burgan
 Alan Cao **L**
 Chen Chen **L**
 Marisa S. Choy **L**
 Catherine C. Doyle **L**
 Chris Doyle **L**
 Sarah E. Esty **L**
 Ryan Galloway **L**
 Jennifer L. Gaze **L**
 Tyler B. Godoff **L**
 Jennifer Graham Chittim
 Samuel R. Haddaway
 Will T. Joyce **L**
 Aaswaad H. Kalamkar **L**
 Huston B. Julian **L**
 Vusal Karimov **L**
 Andrew L. Katz
 Alex W. Kragie **L**
 Dan A. Levis **L**
 Shuheng Li **L**
 Xinying Li
 Sarah Lockridge-Steckel
 Kito Lord
 Daniel P. Mangan
 Evgeniya Mangan Kim
 Tanmay P. Manohar **L**
 Orlando Mendoza
 Catherine S. Miller **L**
 Leland S. Milstein
 Margarita Nachevnik
 José L. Oliver **L**
 Samuel F. Page **L**
 Andres Palacios **L**
 Jared Petravicius **L**
 Tanvee Rao
 Lothar Rauch **L**
 Christopher A. Riso **L**
 Alexandra R. Romano **L**
 Carlos Romo **L**
 Alex Savtchenko
 Anvesh S. Shah **L**
 Wongeun Shin
 William J. Shock **L**
 Tim M. Sullivan
 Jay L. Tansey, III **L**
 Kenichi Tashiro **L**
 Ashley T. Tucker **L**
 Kimberly Ueyama
 Jayson Uppal
 Lily Wan **L**
 Cuixiang Wang **L**
 Jie Zhang
 Chengguang Zhao **L**
 Yingxuan Zhu **L**
 Anonymous (9)

CLASS OF 2017

Participation: 16.7%

Class Agent: Lavinia Petrache

Partners Circle

Caleb Thomson **L**

Investors Circle

Benjamin Schor **L**

Innovators Circle

Anuj M. Rajain **L**

Stewards Circle

Pepe Carrillo Perez

Riley S. Ford **L**

Perla A. G. Jimenez Bahena **L**

Markus Karr **L**

Kathryn B. Lakin **L**

Supporting Gifts

Danielle B. Abada **L**

Tyler H. Ahmuty

Felix Ayarza **L**

Katrina M. Barlow **L**

Andre Bobek Lopes **L**

Erik Brailovsky **L**

Lisa C. Carley **L**

Victor Alejandro Cervantes Vela

Maggie Chau **L**

Raul G. Cisneros **L**

Samar Dekko **L**

Noor El-Edroos

Fabian Farkas **L**

Vladimir Gavrilovic

Lia D. Grigg

Helen Ioannidis **L**

Ethan G. Joseph **L**

Chiara B. Klein **L**

Julia Anne Knight

Kaitlin S. Koga **L**

Bernier R. Lauredan

Xiao Le **L**

Xiaoxi Lin **L**

Caroline R. Loevner **L**

Natania Malin Gazek **L**

Scott A. McCord

Jose P. Moreno **L**

Lucyann Murray **L**

Thomas L. Nelson **L**

Grace A. Newman

Daniel Nyaho-Darti **L**

Ethan R. Oetter **L**

Ola Oyetayo

Rogério Park **L**

Megan A. Parker Young **L**

Gabriel M. Pinto

Christopher S. Ross

Chris M. Roughton **L**

Matt J. Scher **L**

Greg Schlichter **L**

Ben Singer

Philippa Smit **L**

Michael Stanley **L**

Reshmi Suresh **L**

Robert T. Thompson

Ayotunde M. Uko **L**

Adam R. Vance **L**

Eduardo Velloso Trigo de

Loureiro **L**

Yang Wei **L**

Caleb H. Wertenbaker **L**

Marc D. Wigder **L**

Amy E. Woodrum **L**

Zaiqing Zhu **L**

Stan Zmachynski

Anonymous (4)

CLASS OF 2018

Participation: 25.2%

**Class Agents: Martha Burson,
 Matt Koizim**

Innovators Circle

Jenny Chan

Fellows Circle

Lilia Zuhara **L**

Stewards Circle

Matt C. Koizim **L**

Dianna D. Liu

Timothee E. Memmi **L**

Jennifer L. White **L**

Supporting Gifts

David M. Achterhof **L**

Kodjo Adovor

Victor N. Agbenu

Chisom Amaechi

Adam Antal, C.F.A.

Kathryn E. Arffa

Martha Burson Bangiola **L**

Mauricio Barragan **L**

Grace S. Batiste

Isaac N. Bernstein

Anand K. Boscha

Eve E. Bostick **L**

Joseph A. Brandifino

Elizabeth M. Byrne **L**

Kevin P. Byrnes **L**

Case B. Carpenter **L**

Sasha L. Castroverde **L**

Ching Yi Chan

Pauline Chan **L**

Jo-Peng Chang

Shivani Chatterjee **L**

Christine M. Chen

Deirdre Chen

Alexandra N. Chiniara **L**

Wilson Y. C. Chou

Matt D. C. Dittrich **L**

Rob Dunn

Joseph V. Faiella **L**

Sarim Fayyaz **L**

James C. B. Flannery **L**

Chen Fu **L**

Nishtha Ghosh **L**

Clara M. Hansen **L**

Andrey M. Hart

Alexandra M. Haskell **L**

Walker A. Hawkins **L**

Caitlin Tholstrup Hearon **L**

David M. Hoover **L**

Celil Ishik **L**

Barjdeep Kaur **L**

Jacklyne Keomany **L**

Manka Khanna **L**

Mandy M. Krumnow **L**

Andrew J. Kurzrok **L**

Kwasi A. Kyei **L**

Oscar Lacayo **L**

Jackson Lauroesch **L**

Mark A. Lavoie **L**

Yennie H. Lee **L**

Ying Ling Lim **L**

Walter Liu **L**

Rafael Alberto López Quevedo

Habib Maya

Julia Z. McDowell

Nate Micon **L**

Ryan W. Milam **L**

David C. Mungo

Vaman Muppala **L**

Lizzy G. Nadai **L**

Jason C. Najjourn **L**

Jason Nardella **L**

Yinka Ojutalayo **L**

Diwura A. Oladepo

Meghan W. Palmer **L**

Ying Pang **L**

Edoardo Pasinato **L**

Orestes Peristeris **L**

Raymond A. Pichardo **L**

W. Nathan Portlock **L**

Charles D. Posner **L**

Thomas G. Powell

Johann R. Rebl **L**

Mateus Renault Silva

Michael J. Rooney **L**

Lisa G. Ruskin **L**

Juan R. Salem **L**

Zheng Shi

Yale SOM Alumni Fund Dean's Society

Business & Society Circle \$100,000+

Chairs Circle \$50,000–\$99,999

Partners Circle \$25,000–\$49,999

Investors Circle \$10,000–\$24,999

Innovators Circle \$5,000–\$9,999

Fellows Circle \$2,500–\$4,999

Stewards Circle \$1,000–\$2,499

Associates Circle \$500–\$999

(Recent graduates, Classes of 2019–2022)

L SOM Loyal

Donors for 3 consecutive years or more

◇ Deceased

Every effort has been made to ensure the accuracy of our report. However, if you are acknowledged incorrectly or omitted, please accept our apologies and contact sara.kroon@yale.edu so that we can correct our records.

CLASS OF 2018
(continued)

Priya Shivani **L**
Diya Sikka
Leke O. Sodipe **L**
Karthik Soora
Akanksha Srivastava **L**
Eric M. Tichy **L**
Josh Tom **L**
Carol Tsoi
Hang Vu
David M. Weber **L**
Ouwen Xia **L**
Zemin Xu
HaoZe Zhang **L**
Yujing Zhang
Alan Z. Zhao **L**
Zheng Zhao **L**
Xiaolong Zhu **L**
Abigail S. Zorn **L**
Anonymous (9)

CLASS OF 2019

Participation: 24.3%
Class Agents: Cansu Arslan,
Cliff Sakutukwa

Investors Circle

Naser AISayer **L**

Fellows Circle

Brandon L. Colon **L**
Timothy J. O **L**
Patricia Tobon **L**
Paraj Tyle **L**
Manoj R. Wadhvani **L**

Stewards Circle

Imran Ali **L**
Michal M. Ambroz **L**
Cansu Arslan **L**
Logan J. Bender **L**
Ellie Champion **L**
Alyxandra Hopkins **L**
Daniel E. Croft **L**
Dwayne R. Edwards
Jason A. Jones **L**
Cerilene Menendez Mendoza
Cliff Sakutukwa **L**
Lynn T. Tanoue **L**
Bradley S. Wayman **L**
Ha-andza V. Young **L**

Associates Circle

Matthew Judd Bakal **L**
Dawn C. Bannerman **L**
Lindsay J. Dow **L**
Adrienne E. Eby **L**
Holland T. Finley **L**
Carlos Galera **L**
Gabriela M. Infante **L**
Minkyung Kim **L**
Gokul Madhavan
Aiswarya Ravi **L**
Tianle Y. Redanz **L**
Grant J. Silow **L**
Michael B. Stapleton
Carlos M. Szavozd **L**
Yuling J. Wang **L**
Anna F. Williams **L**
Michael A. Zarolinski
Supporting Gifts
Olayemi B. Adetula **L**
Eric Adjei **L**

Edirin E. Aghoghovbia **L**
Vasu Dev Rao Aitharaju **L**
Eric S. Altman **L**
Pavankumar Anné **L**
Paul Bashir **L**
Margot D. Brunet **L**
Gabriella S. C. Capone **L**
Ayanna Charles
Cynthia Fei Chen **L**
Nancy Z. Chen **L**
Thomas M. Christiaen **L**
Rebecca K. Constantine **L**
Daniel Coutinho
Sophia Cui **L**
Gil D. Domingo
William D. C. Elmore **L**
Laura Fajardo **L**
Tom Y. Feng **L**
Maria Ines Fernandez
Luc Fleurival **L**
Jennifer E. Gammond **L**
Addison J. Genebacher **L**
Michael Giuliano **L**
Davin Gong
Riley A. Gudgeon **L**
Robert Hayer
Thomas N. Jeng
Annie E. Jeong **L**
David D. Jiang **L**
Katherine G. Kapnick **L**
Nathan J. Kastner **L**
Shiro Kawana **L**
Florian Kogler **L**
Joshua J. Krever **L**
Kin H. Lam **L**
Shelby B. Layne **L**
Lauren Leccese **L**
Si Hong Li **L**
Carlos Mancera Portilla **L**
Vince J. Marriott **L**
Melissa A. Mazzeo **L**
Kelley T. McKee **L**
Nick J. Meyer **L**
Christopher S. Miller **L**
Ryan A. Moschitto
Marek D. Mroz
Andrew Mulherkar **L**
Nikolaus Müller-Mezin
Michael A. D. Nock **L**
Adeoluwa A. Omotola
Fernando Ortega Cazorla **L**
Natalie Panno **L**
Eugenia M. Panzeri
Robert N. Park **L**
Nicole H. Pense **L**
Joshua D. Posner **L**
Valentine N. Quadrat
Christian Rodriguez-Chavez
Sara M. Salzbau
Nathaniel H. Silver **L**
Lisa L. Sisson **L**
Julia I. Spinnenweber **L**
Bella Steiner **L**
Matthew M. Sware **L**
Vittoria Tagliabue
Yu Sian Tan **L**
I-Hwei C. Warner **L**
Fan Wen **L**
Colin R. Wilson **L**
Pablo N. Wong Salido
Race E. Wright **L**
Lan Yao **L**

Paoro Yin-Blair
Tianyang Yu **L**
Moon Zhang **L**
Anonymous (2)

CLASS OF 2020

Participation: 14.3%
Class Agent Needed

Innovators Circle

Lin Xie **L**

Fellows Circle

Michael J. Anderson **L**
Amber Bryant Colon **L**
Todd Jorgenson
Stewards Circle

Jack Y. Rong **L**

Xiaonu Shen **L**

Sam J. Silverlieb

Associates Circle

Daniel J. Bellis
Anthony J. Bucco **L**
Drew W. Freinberg **L**
Paul X. Fu **L**

Michael J. Gacek **L**

Daniel P. Galeon

Matthew A. Gordon **L**

Elizabeth A. Joseph **L**

Rachel K. Lefsky **L**

Ryan E. Sitarz **L**

Nana Y. Somuah **L**

Supporting Gifts

Sanjar Abdurakhmonov **L**

Claude O. Ankamah

Temidayo O. Ashiru

Johannah M. Beinecke

Hillary M. Bernhardt **L**

Justin Bernier **L**

Daniel Brigg

Jonathan H. Camacho **L**

Katherine H. Cattnach **L**

Daniela Chona

Elizabeth C. Davidson **L**

Donovan Ervin **L**

Bryan J. Fike **L**

Russell W. Halliday

Jessica A. Harpole **L**

Hua He

Ay Khan Huseynov **L**

John E. Hutton **L**

Daniel Jimenez **L**

Christina Musen Jin **L**

Neal Kinkenon **L**

Alexandra E. Kinney **L**

Samuel Kitara

Christopher David Lash **L**

James A. La Vela

David R. Lee **L**

Ryan D. Leibowitz **L**

Grady Lenkin **L**

Lourdes A. Lira Cuevas **L**

Joseph Mandelbaum **L**

William S. Morsch

Armando A. Musa

Mabinuolami Okusaga

Jeremy T. Pincus **L**

Eric E. Rivera **L**

Nathaniel C. Schorr **L**

Michael Shapiro **L**

Miya Sharpe

Kathryn Spiess

Jaime F. Totti

Haley K. Trost
Elizabeth A. Tullis
Alexander J. Velaise
Arun Venkatesan **L**
Anna W. Waggener
Xiao Ling Wang **L**
Molabowale K. Williams **L**
Charles W. Wolfram
Eduardo Zaborowski **L**
Carlos R. Zapata
Anonymous (6)

CLASS OF 2021

Participation: 10.4%
Class Agent Needed

Business & Society Circle

Jinmei Yang **L**

Partners Circle

George Z. Wang **L**

Stewards Circle

Mimi V. Ng

Nathaniel P. Wasson

Supporting Gifts

Justin A. Akong **L**

Raquel V. L. Begleiter **L**

Oluwamayowa O. Buari **L**

Cameron A. Carter

Dao Chen **L**

Richard H. Damant

Logan M. Disch

Vinh Khang D. Do **L**

Hemdeep Kumar Dulthummon

Kennetha Gaines **L**

Renee M. Greene

Samman Han

Daven Hines

Walter Robert Hsiang

Alexander B. Kenton

Soojin Kim

Kahlil G. Morse **L**

Takanori C. Ohkubo **L**

Jonathan Okafor

Chris Perkins

Manuel Portocarrero Neyra **L**

Reilly A. Price **L**

Stephen Stolzenberg **L**

J. Alexander Thew **L**

Jiayu Wang

Nathan Wang

Brent Willess

Yan Xing

Min Zeng **L**

Anonymous (9)

CLASS OF 2022

Participation: 36.1%
Class Agent Needed

Chairs Circle

Zhaoxu Chen **L**

Fellows Circle

David B. Campbell **L**

Stewards Circle

Gina Leean Calder **L**

Anonymous

Associates Circle

Chris Calby **L**

Kathleen D. Fuentes **L**

Joy Han **L**

Mohan Hanumantha **L**

Joseph Kollo **L**

Jennifer Shinpaugh **L**



Supporting Gifts

Sean Abbey L
 Xin An L
 Ashlyn A. Anderson L
 Steven J. Antonson, Jr. L
 Ella Archibald L
 Matthew J. Archuleta L
 Gursean S. Aujla L
 Emily H. Averna L
 Eduardo Avilez Vazquez L
 Michael Bajuz L
 Axel B. Belibi L
 Kam M. Bellamy L
 Felix B. Bening L
 Rona S. Beresh L
 Michael Berger L
 Mihir Bhagat L
 Rahul S. Bhide L
 Caroline Metz Birasa L
 Ethan E. Boswell L
 Daisy R. Bourne L
 Phillip M. Brown L
 Gillian M. Cafiero L
 Catherine Varley Camp L
 Matias Cancela Codina L
 Sergio E. Carballo Gallardo L
 Frances T. Chan L
 Juo-Hsuan Chang L
 Leona J. Chao L
 Ruth Y. Chen L
 Derek Chiao L
 Kevin R. Christensen L
 Yashwant Chunduru L
 Rachele Clark L
 James P. Clouse L
 Kirsten A. Cooper L
 Natalie A. Copeland L
 Drew D'Alelio L
 Grace E. L. Dann L
 Pranav M. Daryanani L
 Brett D. Davidson L
 Jose Carlos De las
 Fuentes Eslava L
 Michelle Deloison-Baum L
 Drew D. Deuger L

Nina K. Dhingra L
 Maxwell A. Doyle L
 Youssef M. E. M. Elnahas L
 Ifem Ezekwe L
 Michael C. Farruggia L
 Faye Feng L
 William D. Flaherty L
 Nicola Fleischer L
 Sean M. Fry L
 Sarah E. Gannon L
 Juan Pablo Gómez Charry L
 Susana D. Gonzalez Perez L
 Yaakov S. Green L
 Yi Gu L
 Christina E. Gunnell L
 Issa C. Gutierrez Saucedo L
 Adam A. Hamdan L
 Grace K. T. Hansen-Gilmour L
 Alexandra L. Harokopus L
 Daniel S. Harris L
 Oscar Herdocia L
 Brian J. Heslin L
 Matthew E. Hicks L
 Stephen E. B. Hicks L
 Trilochan G. Hiremath L
 Georgia F. Hirsty L
 Xiaoteng X. Huang L
 Caroline E. James L
 Collin J. Johnson L
 Huston B. Julian L
 Nicole D. Julian L
 Priyanka P. Junankar L
 Prerak V. Juthani L
 Andrew J. Kaiser L
 Ikya Kandula L
 Saubhav Kapoor L
 Srinidhi Kundur L
 Ana Lidia Kuntz L
 Jimmy H. Kuo L
 Marcela Laitano L
 Alan A. Lanis, Jr. L
 Olivia R. Larsen L
 Jennifer S. Lawrence L
 Johannes D. Lee L
 Sherry H. Li L

Catherine D. Littlefield L
 Yuan Liu L
 Samuel E. MacAvoy L
 Elijah R. Maletz L
 Amanda M. Martinez L
 Claire M. Masters L
 Isabel C. McGrory-Klyza L
 Sadie R. McQuilkin L
 Marcus R. Mehldau L
 Daniel A. Mendoza Aceves L
 Matthew Mereigh L
 Dalina Morón L
 Donald J. Morrissey, Jr. L
 Aaron J. Moser L
 Alexander C. Mullaney L
 Evelyn E. J. Murphy L
 Marina Negroponte L
 Daniel R. Neiterman L
 Luke B. Nicholls L
 Oluwatosin O. Omole L
 Brendan W. O L
 John P. O L
 Mikah C. Owen L
 Miguel A. Ozuna L
 Anika R. Patel L
 Caio Augusto Pereira Rolim L
 L. Daniela Pimentel L
 Jaya Venkata Sravani Potturi L
 Estefania Pria L
 Joel H. Puritz L
 Danny Qiao L
 Gokhul R. Ramakrishnan L
 Gabe R. Ramirez L
 Daniel Rellaforde L
 John W. Rup L
 Kathryn Sabatini L
 Javier Sanchez Cortes L
 Emily Anne M. Self L
 Affan T. Shaikh L
 Carly C. Shipman L
 Trevor M. Shorb L
 Cecilia Shutters L
 Eric Charles Simpson L
 Neha Singh L
 Ritesh K. Singh L
 Jeremy Soares L
 Douglas K. Spangler L
 Tiziana C. Stifano Hernandez L
 Pascal R. Su L
 Ankita P. Sukthankar L
 Fareen Sunderji L
 Alexandra Sweeney L
 Melanie S. Taub L
 Spenser Tessmann L
 Sean Thaxter L
 Quinn Tivey L
 Navid Tofigh L
 Yen J. Tran L
 Nathan J. Tribble L
 Wesley L. Truong L
 Jing Tu L
 Kelechi H. Umoga L
 Guillermo Valdez L
 Grania VanHerwarde L
 Elizabeth R. Varughese L
 Pradeep A. Venkatesh L
 Andrew R. Wallstein L
 Hannah Webb L
 Olivia C. Wei L
 Nicole Y. Whang L
 Grant Wisehaupt L
 Sin Yip Wong L
 Xuemeng X. Wu L
 Katherine Xia L
 Chenjiahe Xu L
 Wendy Y. Yang L
 Alice N. Yuan L
 Daniel C. Zaglama L
 Melanie A. Zook L
 Nicolas A. Zuvia L
 Anonymous (29)

CLASS OF 2023

Class Agent Needed

Associates Circle
 Sam R. LaPierre L
 Elisse J. Roche L
 Anonymous

Yale SOM Alumni Fund Dean's Society

Business & Society Circle \$100,000+

Chairs Circle \$50,000–\$99,999

Partners Circle \$25,000–\$49,999

Investors Circle \$10,000–\$24,999

Innovators Circle \$5,000–\$9,999

Fellows Circle \$2,500–\$4,999

Stewards Circle \$1,000–\$2,499

Associates Circle \$500–\$999

(Recent graduates, Classes of 2019–2022)

L SOM Loyal

Donors for 3 consecutive years or more

◇ Deceased

Every effort has been made to ensure the accuracy of our report. However, if you are acknowledged incorrectly or omitted, please accept our apologies and contact sara.kroon@yale.edu so that we can correct our records.

Yale SOM BOARDS & COUNCILS

For the full list of board or council members, please click the link embedded in the name of the board or council.

Yale SOM Board of Advisors

Neil Nan Peng Shen '92
Chair

Paula J. Volent '97
Vice Chair

The Honorable William H. Donaldson '53 BA
Honorary Chair

Yale SOM Greater China Board of Advisors

Leon Meng '97
Co-chair

Kevin Y. Zhang '94
Co-chair

Yale SOM Mexico Board of Advisors

Raúl Martínez-Ostos Jaye '97 MA, '99
Co-Chair

Tito Vidaurri '90 MA, '91
Co-Chair

Joaquín Ávila '82
Honorary Chair

Yale SOM West Coast Advisory Board

Maud S. Daudon '83
Co-chair

Khush F. Mehta '92
Co-chair

Yale SOM Alumni Advisory Board

Matthew J. Broder '81 BA, '87
Chair

Tony Lynn '14
Vice Chair

Yale SOM Council of Global Advisors

Maggie Paláu Hernández
Chair

Yale SOM Recent Graduate Council

Hussain Al-Shibib '14
Chair

Yale SOM International Center for Finance Board

Sally Rocker '81
Chair

Andrew J. Redleaf '78 BA, '78 MA
Honorary Chair

Entrepreneurship Advisory Board

Seth Goldman '95
Co-chair

Nancy Pfund '82
Co-chair

Yale Center for Customer Insights

Jon Cummings '85

Yale Center for Business and the Environment Advisory Board

Paulette Frank '96 MEM
Co-chair

Namrita Kapur '97, '97 MEM
Co-chair

Yale SOM Program on Financial Stability

Timothy F. Geithner
Chair

Yale Center Beijing Advisory Committee

Neil Nan Peng Shen '92
Chair

Bob Xiaoping Xu
Vice Chair

2022–2023

ALUMNI VOLUNTEERS

Alumni volunteers support the Yale School of Management in many ways, including speaking to students on campus, organizing regional events, interviewing potential degree candidates, mentoring students, serving on various committees, organizing reunions, and fundraising. This year we engaged many new volunteers; in fact, 42% of this year's alumni volunteers did not volunteer last year.

We are very grateful to the following Yale SOM alumni, who contributed their time, energy, and expertise to the school through these and other activities between July 1, 2022, and June 30, 2023.

Mikel Abasolo '95
Rehana K. Abbas '08
Saed Abdul Hamid '23
Akintunde O. Abiona '19
Jamila A. Abston '17
Fabio Acero '19
Chelsea Acosta Patel '14
Diego Acosta Salama '20
Charisse Z. Adams '21
Preeti P. Adhikary '21
Abby M. Adlerman '86
Natalie Adsuar '10
Vikas Vinod Agarwal '08
Victor N. Agbenu '18
Vikram Agrawal '14
Nilofer Ahmed '16
Dipika Ajit Ailani '13
Vasu Dev Rao Aitharaju '19
Kayode O. Aje '05
Olufunmilayo Akinlawon
Haastrup '03
Jasmine Ako '19
Olubukola O. Akomolafe '14
S. Ahmer Alam '09
Bader Al-Bader '13
Derek John Albanese '05
Aaron P. Albright '99
Dawn C. Alexander '87
Tim A. Alexander '98
Alexa R. Allen '15
Lisa Montgomery Allen '91
Kfir Alon '21
Hussain B. Al-Shibib '14
Hussain B. Al-Shibib '14
Adrianna Alterman '19
Linda M. Amah '21
Judy M. Amsalem '18
Megan N. Ananian '19
Sue AnderBois '13

Michael P. Andolina '15
Vanessa B. Andrews '98
Sumit Aneja '14
Amanda Anggita '17
Valentina Antill '94
Mario Antwine '15
Anjali Apte '98
Noah L. Aptekar '16
Basim A. Aqdas '17
Neda Arabshahi '10
Ella Archibald '22
Matthew J. Archuleta '22
Kathryn E. Arffa '18
Javier Arguello '03
Emery Carlaine Aronson '97
Manish Arora '13
Erlinda T. Arriola '18
Cansu Arslan '19
Tom Ascheim '90
Alexey V. Astafev '13
Emily Auerbach '20
John H. Augustine '87
Clark P. Avery '98
Joaquin Avila '82
Linda M. Axtell-Thompson '87
Andre Azevedo '20
Alia S. Aziz '14
Ana H. Bachurova '14
Michael F. Bacon '93
Christine H. Bader '00
Martha Burson Bangiola '18
Purwa Bansod '15
Alikiah Barclay '18
Teresa Clare Barger '82
Michael Barker '10
Beanie Barnes '08
Marcelo Barroso '18 YGELP
Julian M. Barsamian-Moncrief '14
Milan Moncrief '14

Clint Bartlett '17
Paul Bashir '19
Eric Bass '05
Samik Basu '12
Jill Govan Bauman '87
Bruce R. Becker '85
James A. Becker '86
Laura Elizabeth Beckert '06
Hannah M. Beinecke '20
Kam M. Bellamy '22
Jennifer Eve Belliveau '12
Lei Bely-Cheng '14
Kateri Wilson Benoit '05
David C. Berk '93
John Scott Berka '13
Gloria Berlanga '22 YGELP
Davin Bernstein '02
Elizabeth Berry Gips '89
Marisa A. Berry '21
Heidi H. Bersin '83
Robert A. Bettigole '83
Amy M. Bevilacqua '97
Urvashi Bhatnagar '17
Arpita Bhattacharyya '16
Chen E. Bian '18
Richard A. Bird '22
Anna Jacquelyn Blanding '09
Susan A. Blanker '83
David Bledin '09
Luis M. Blondet-Badaracco '08
Adam Matthew Blumenthal '89
Santino Blumetti '99
Jared E. Bombaci '21
Elon S. Boms '07
Stephanie S. Boms '07
Kyungme Boo '16
Thomas J. Borghard '21
Vasileios Boukas '17
Joshua D. Bracewell '22
William V. Brackenheimer '08
Joseph A. Brandifino '18
Meryl N. Breidbart '20
Patrick C. Briaud '14
Colleen Einhart Briggs '13
Matthew Broder '87
Colin S. Brooks '08
Martha Finn Brooks '86
Rakim H. D. Brooks '16
Alexander L. Brown '92
Graham S. Browne '15
Elle Brunsdale '19
Regina M. Brzozowsky '96
Marlow M. Bull '21
Samuel David Bulow '13
Claire H. Burns '96
Joni Jay Fink Burstein '89
J. Kirsten Busch Johnson '99
Neel M. Butala '14
Thambi Butelezi '18
John S. Butler '16
Michael R. Buzzard '15
Elizabeth M. Byrne '18
Cecelia L. Calhoun '21
Patricia R. Calvo '01
Jonathan H. Camacho '20
Laurie Cameron '16

Mena A. Cammett '11
Gregory T. Camp '88
Ivan Camponogara '21
Gabriella S. C. Capone '19
Jaime D. Carlson '09
Matthew Thomas Carroll '03
Kate N. Carter '15
Vincent M. Caruso '20
Madeline Cashdollar '02
Amy Elizabeth Casher '01
Krysta K. Cass '21
Katherine H. Cattinach '20
Monty Cerf '83
Mariana A. Cervantes Carbajal '21
Ricardo Cervera '00
Archit Chaba '21
Shibashish Subrata
Chakraborty '22
Nicole D. Chambers '21
Jen Chan '14
Pauline Chan '18
Stephanie Chan '17
Vince Chan '02
Wendy Chan '03
Edwin Chandrasekar '98
Howard Kai-Hao Chang '11
Jo-Peng Chang '18
Juo-Hsuan Chang '22
Raymond N. Chang '96
Lise Pfeiffer Chapman '81
Steven Chapman '85
Ayanna Charles '19
Maggie Chau '17
Alan Xin Chen '02
Anqi Chen '22
Fay Chen '08
Ken Y. Chen '00
Maggie Chen '10
Shirley Shiyu Chen '95
Katherine E. Chenok '88
Tanya Chermak '83
Sulexan Duvillard Chery '15
Poonam Chhabra '22
Raymond Chit Man Chia '89
Allison M. Chlapaty '20
Matthew J. Chmura '18
Yaeji C. Cho '20
Mina K. Choo '94
David Christensen '85
Greg A. Chung '19
Frank A. Ciminiello '19
Daniel T. Ciporin '86
Jeff Clark '03
Rachelle Clark '22
Lauren A. Coape-Arnold '13
Rufus Putnam Coes III '94
John E. Cogan '99
Jeffrey S. Cohen '21
Kenneth H. Colburn '78
Michael V. Collins '09
Tim C. Collins '82
Mary Ella Compton '93
Maanya Condamoor '18
John G. Conley '85
Rebecca K. Constantine '19
Rocio D. C. Consuegra Gamon '95

Every effort has been made to ensure the accuracy of our report. However, if you are acknowledged incorrectly or omitted, please accept our apologies and contact sara.kroon@yale.edu so that we can correct our records.



Alexandra T. Cooley '12
 Natalie A. Copeland '22
 Heather M. Corcoran '94
 Carl D. Cornilsen '15
 Angelo Luis Cortez '22
 James W. Cox '21
 Daniel E. Croft '19
 Patrice McConnell Cromwell '88
 Giovanni Cruz '20
 Juana Cuevas '96
 Sophia Cui '19
 Christopher Kane Cummins '89
 Ekaterina Zhivkova Curry '02
 Xavier B. Curtis '18
 John R. D'Agostino '13
 Jasper Daniels '19
 Kwabena Ofori Danso '05
 Robert Morris Danzig '93
 Sasson Darwish '94
 Sriram P. Das '04
 Anurag Dash '22
 Decio da Silva Nascimento Filho '20
 Marc D. Daudon '82
 Maud S. Daudon '83
 Ian Davey '96
 Andrew G. Davey-Greaves '18
 Zana R. Davey-Greaves '19
 Elizabeth C. Davidson '20
 Scott L. Davidson '93
 Philip Davis '85
 Robert W. Davis '97
 Jonathan Dayton '09
 Edward Dcruz '18
 Alvaro De Bonis '18 YGELP
 Suzanne E. Decavele '06
 Edward J. De La Rosa '81
 Mehmet A. Deniz '17 YGELP
 Sara Dent '86
 Elizabeth S. Desfosses '05
 Beth DeStephens '14
 Patricia G. Devlin '13
 Harkrishan Singh DeWal '02
 Theodore Wiley DeWitt III '09
 Nell E. Diamond '15
 Alejandro Díaz de León '95
 James P. Di Bartolo II '15
 Rachel C. Dickens '14
 Andrew T. Dietz '98
 Isil Dipietro '20
 Elizabeth J. Dolan '21
 Jennifer Chandler Dolan '96
 Matthew Edward Donahue '07

Mary A. D'Onofrio '18
 Sue Dorsey '81
 Lindsay J. Dow '19
 Lindsay J. Dow '19
 Nicole P. Doyle '18
 Shane P. Drangel '19
 Jacob T. Dreier '16
 Simran K. Dua '14
 Rajeev X. Dubey '82
 Erik Joseph Ducey '13
 Charl J. Du Plessis '98
 Meredith I. R. Dworkin '20
 Sarah Merritt Eastman '88
 Adrienne E. Eby '19
 Bryan J. Eckstein '13
 Jeremy D. Eden '86
 Brendan V. Edgerton '14
 Safiya Edwards '83
 Sven Eenmaa '98
 Lynn C. Eisenhart '06
 Michael R. Eisenson '81
 Luke P. Elder '19
 Matthew J. Eldridge '98
 Noor El-Edroos '17
 Jeffrey Elliott '17
 Clifford S. Emmanuel '15
 Bryan Enriquez '21
 Donovan Ervin '19
 Susan L. Escalante '03
 Karl Essig '80
 Susan B. Estes '00
 Emmanuel Fadahunsi '21
 Joseph P. Fahey '97
 Genevieve L. Faith '07
 Yuheng Fan '22
 Edward J. Fang '91
 Kirk L. Fansher '98
 Pamela A. Farr '78
 Spencer T. Farrar '98
 James Hamilton Farrow '04
 Susan B. Farshidi '15
 Jeffrey A. Feldman '95
 Faye Feng '22
 Brandon Charles Ferry '13
 James A. Firestone '78
 Jonathan W. Fitch '78
 Nicola Fleischer '22
 Ian Formosa '13
 Jamie Brooke Forseth '12
 Suzanne C. Francis '80
 Michael Luther Fransen '06
 Benjamin J. E. Freedman '15
 Marc R. Freedman '84

Donald P. Freeman II '08
 Christopher P. Frerichs '18
 Joshua Stuart Fried '07
 Sarah E. F. Hersh '16
 Robert S. Frisch '83
 Timo C. Fritzingler '99
 Chengyu Fu '13
 Trent J. Fuenmayor '19
 Kathleen D. Fuentes '22
 Emily Fung '22
 Felipe P. Furiati '17
 Frank Kwame Gadzekpo '89
 Charles Reed Gaetjens '05
 Jeffrey Taylor Gaffney '08
 Kennetha Gaines '21
 Brandon Galang '21
 Daniel P. Galeon '20
 Bradford W. Galiette '11
 Rebecca E. Gallagher '16
 Jennifer E. Gammond '19
 Diego Garaycochea '07
 Adrian Garcia '09
 Amit Garg '14
 Sachin Garg '08
 Joshua G. Geballe '02
 Glen B. Gechlik '05
 W. Alexander Geer '17
 Janet Gehrman '19
 Addison J. Genenbacher '19
 Peter K. Gerrity '18
 Norma Hilary Gibson '17
 David Goodrich Gilford '07
 Donald Gips '89
 Chris Gklaros-Stavropoulos '06
 John S. Glass '94
 Anne M. Glover '78
 Tyler B. Godoff '16
 Meg Goetsch '17
 Andrew K. Golden '89
 Eric M. Golding '05
 Daniel S. Goldman '09
 Seth Goldman '95
 Jean B. Goldwyn '14
 Juan Pablo Gómez Charry '22
 Manuel J. Gómez Peña '95
 Adolfo R. Gomez Sanchez '94
 Jaime González Aguadé '96
 Ramya Gopal '17
 Shruthi Gopal '21
 Sonali Gosain '20
 Rasanah Safiya Goss '11
 Claudia Gourdon '78
 Liam A. Grace-Flood '22

Andrea Graf '20
 Sheila Grandio-Perez '22
 Dominick N. Grant '12
 Joellyn K. Gray '81
 Kevin Douglas Gray '85
 Holcombe T. Green III '97
 Lindsay Sariena Greene '11
 Renee M. Greene '21
 Robert G. Greenly '83
 Michael D. Gregory '08
 Daniel A. Gross '98
 Peter T. Grunert '15
 Brian H. Gu '99
 Yi Gu '22
 Ricardo Jose Guardia '02
 Riley A. Gudgeon '19
 Lionello G. Guelfi '03
 Christina E. Gunnell '22
 Aashna Gupta '19
 Neha Gupta '04
 Shriya Gupta '21
 Rajashree B. Guthe '19
 John D. Hackett '93
 Ferdinand Häger '04
 Ryo Hagiwara '03
 Bryce William Hall '12
 William P. Halldin '91
 Stewart A. Halpern '82
 Peter H. Hambling '82
 Stacy Shannon Hammond '01
 Melissa Unemori Hampe '02
 Samman Han '21
 Clara M. Hansen '18
 Mohan Hanumantha '22
 Sara I. Harari '19
 Joseph Reeve Harde '20
 Jason Robert Harp '12
 Ria Harracksingh '15
 Edward S. Harrington '87
 Daniel S. Harris '22
 Jacob Harris '19
 Corey Lawrence Harrison '11
 Eric D. Hassman '98
 Amanda E. Hatheway '20
 Haim Haviv '19
 Hu He '22
 Caitlin Tholstrup Hearon '18
 Jonathan D. Heavey '11
 Michael R. Hedrick '18
 Carrie Marie Heinonen '97
 Nathaniel M. Heller '09
 Stephen Henriques '21
 Pablo Heredia '15
 Richard Hernandez '11
 Fernando Herrero Sin '13
 Milana C. T. Hiebert '21
 Ian Thomas Hillis '13
 Ian Thomas Hillis '13
 Rachel Hines '86
 Jorge A. Hinojosa '09
 Mahmud Y. Hiraj '06
 Naomi Hirose '83
 Edward A. Hirs III '81
 Georgia F. Hirsty '22
 Karl J. Hirt '15
 Rocky Ho '93
 Lydia Jane Gensheimer '11
 Lofton Phillip Holder '90
 Joseph Michael Holland '03
 Katherine Kelley Holland '86
 Jimmy J. Holloran '14
 John W.P. Holt '88

David M. Hoover '18
Robert K. Hopkins III '86
Dov Horowitz '14
Nicholas F. Hotz '22
Michael David Howes '01
Jennifer Hsu '12
Billy Huang '21
Brad Huang '90
Gregory Huang '05
Wenxi Huang '12
Yilong Huang '22
Rita M. Hudetz '09
Talia M. Hulkower '22
Michael P. Hund '18
Nathaniel Pullan Hundt '13
Betty Wen-i Hung '96
Jennifer G. Hutt '00
Osayuwame Ikhinmwini '20
Navya Rao Ilineni '21
Adani Illo '12
Helen Ioannidis '17
Celil Ishtik '18
Mary Ellen Iskenderian '86
Kimberly A. Jackson Nielsen '16
Jonathan B. Jacobson '93
Vichitra Jagannathan '17
Gunnar Jakobsson '01
Parag Jalan '18
Caroline E. James '22
Erika L. Janifer '19
Chatura Jayakody '22
Karsten Torp Jensen '20
Alyssa Karim Jethani '13
Liqing Jia '01
Jianyang Jiang '21
Cesar A. Jimenez Bahena '21
Perla A. G. Jimenez Bahena '17
Hiroshi Jinno '90
Kate J. Johnson '08
Robert E. Johnson '03
Ellis B. Jones '79
Karen Lee Jones '89
Todd Jorgenson '20
Elizabeth A. Joseph '20
Naomi Urata Joy '87
Jeffrey Tzu-Tien Juger '11
Nicole D. R. Julian '22
Jillian J. Jweinat '16
Maria LaTour Kadison '93
Merle D. Kailas '79
Aaswaad H. Kalamkar '16
Anna Kaltenboeck '21
Vinay K. Kanchanapally '19
Nitya Kanuri '20
Todd M. Kaplan '06
Aliaksandra Kapshai '19
Namrita Kapur '97
Radhika Kapur '13
Shritilekha Kar '21
Elizabeth H. Karter '84
Aleksy Kasavin '19
Jennifer Jeane Kasker '08
Nathan J. Kastner '19
Robert C. Katter '89
Or Katz '20
Steven Ira Kauderer '89
Richard L. Kauffman '83
Shikha Kaushal '19
Jason Kearns '11
Paul T. Keenan '96
Stephen J. Kelleher, Jr. '99
Glenn Kelly '16

Elizabeth Daphne Kempner '88
Brendan Kennedy '05
Scott T. O. Kennedy '08
Daniel T. L. Kent '14
Neal L. Keny-Guyer '82
Jacklyne Keomany '18
Susan Biel Kerley '78
Anupum Khaitan '07
Nik Khakee '96
Wasif Khan '86
Wiwit Kiat-anupong '19
Richard G. Kidd '93
Dahsong Kim '20
Grace Kim '18
Jaehong Kim '97
Jeong Bon Kim '96
Jonathan B. Kim '00
Julie Kim '19
Louis J. Kim '98
Thomas A. Kimberly '08
Woraphot Kingkawkantong '19
Nick Kirchner '21
Anastasia Kiryushkina '17
Anastasia P. Kitsul '98
Gretchen Leigh Kittel '92
Chiara B. Klein '17
Benjamin Joel Kleinman '05
Louis Francois Kleyn, Jr. '89
Stephen Knight '90
David L. Knudsen '91
Robert F. Knuth '88
Matt C. Koizim '18
Haruka Kojima '87
Justin Lee Kolbeck '13
Joseph Kollo '22
Senade Y. Komacllo '98
Matthew E. S. Kopac '09
Sabrina Korman '19
Ali S. Kosklu '15
Rana Kotan '04
Gerald Kounadis '20
Brian T. Koziara '17
Evgenii Kozunov '17
Pieter J. A. Krans '21
Alexander Krasavin '06
Thomas Krens '84
David R. Krimm '81
Athrey D. Krishnakumar '18
Mandy M. Krumnow '18
Matthew Reid Kruse '12
Frederick H. Kukulhaus '16
J. Stephen Kump '17
Amy Kundrat '21
Ana Lidia Kuntz '22
Radha Saraschandra Kuppalli '06
Amar Rajeev Kuray '13
Andrew J. Kurzrok '18
Joseph P. Kwasniewski '18
Kwasi A. Kyei '18
Vivek Ladsariya '15
Suzanne P. Lagarde '14
Wilma W. Lam '16
Ned Lamont '80
Joanne V. Landau '84
Catherine B. Lanier '78
Henry D. Lanier '78
Lucy E. LaPier '83
Timothy James Lasocki '02
Bernard Yu-Kwan Lau '93
Alana K. Laudone '12
Susan R. Lauritzen '92
Augustine Lawlor '86

Michael Goldfine Lazar '13
Matthew J. LeBlanc '98
Sabrina R. LeBlanc '98
Jenny Y. Lee '93
Jessica H. Lee '22
Johannes D. Lee '22
Ju Hyun Lee '20
Juwon Lee '20
Sojung Lee '13
Robert Leighton '88
Derek J. Leonard '01
Noah M. Lerner '22
Guillaume Lesay '93
Eva Leung '21
Andrea Levere '83
Christopher L. Levesque, Sr. '01
Samuel P. Levine '21
Katya Levitan-Reiner '08
Stefan M. Lewellen '07
Abigail S. Lewis '20
Charles C. Lho '85
David Hui Li '94
Wei-Ru Li '23
Viviana (Yiwei) Li '22
Yuan Li '13
Ryan Li '19
Junzhang Liang '07
Minfeng Liang '13
Christine Liaw '20
Austin Ligon '80
Rebecca E. Lilly '98
Hank Lin '89
Sarena S. Lin '98
John Linares '18
Robert M. Lincer '13
Jie Ling '97
Andres Lin-Shiu '21
Claudine Litman '19
Chang Liu '22
Charles Chi-How Liu '11
Dorothy Pai-Li Liu '92
Fang Liu '22
Gilda Kai Hong Liu '03
Jason Liu '19
Jennie L. V. Liu '07
Qunyan Liu '14
Shijing Liu '18
Zixuan Liu '15
Francis P. Lively, Jr. '15
Eric K. Lockhart '16
Benjamin William Loebick '03
Abigail Loesch '20
Bernardo Loitegui '12
Carlos J. Lopez-Moctezuma '07
Ashley M. Lorenz '20
Carol Lovell Carmody '84
Alexander Lowe '17
Christine M. Lum Lung '21
Amy Mullen Luster '94
Andrea Baumann Lustig '86
Anthony V. Lynn '14
Nancy Y. Maasbach '99
John P. Madarasz '22
Kylie Madhav '17
Sara A. Maffey '10
Daniel Magliocco '12

Christina M. Mainero '15
Daniel N. Mainye '22
Elliot E. Mainzer '98
Adrish Majumdar '11
Jorge Alberto Maldonado '92
Carlos Mancera Portilla '19
Diana B. Manchester-Barrett '94
Sarah A. Mandlebaum '19
Tanmay P. Manohar '16
Annachiara N. Marcandalli '00
Benjamin H. March '16
Galina Moneva Markova '01
Billy T. Marks '18
Louis A. Martarano '81
Peter T. Martenson '00
Yordanka Boykova Martin '13
Lindsey Brace Martinez '95
Raul Martinez-Ostos Jaye '99
Ricardo G. Martinez Zambrano '11
Terry Martorana '02
Luis Alberto Mas Castillo '19
David B. Master '87
Claire M. Masters '22
Kathryn A. Mathias '98
Dipika M. Matthias '94
Marcus A. Matthias '94
Soji Maurice-Diya '10
Claus Johann Mayer '11
Brian S. McCurdy '10
Bart R. McDonough '23
Jennifer Harvey McFadden '08
Meaghan R. McGrath '15
Elizabeth Sykes McIntyre '08
Ryan Thomas McIntyre '08
Robb Christopher McLarty '03
Ruth R. McMullin '79
Alex M. McRae '20
Melissa Medina '18
Pete Randy Medina '21
Aashna Mehra '19
Khush Mehta '92
Victor Joseph Melfi II '88
Roscoe E. Mellor '08
Mary Ann C. Melnick '21
Heidi Denise Melsheimer '93
Quinlan C. Melvin '21
Robin H. Mendelson '96
Ernesto F. Mendez Chiari '19
John-Paul Menez '07
Liang Meng '97
Ruth N. Metzler '16
Toshiki Migihashi '93
Joshua Charles Milberg '07
Jake Miller '14
Rebecca Bell Miller '99
Richard D. Milvenan, Jr. '22
Julien R. Mininberg '90
Nathan Addo Mintah '90
Felipe Miranda Escudero '11
Suyash Mishra '12
Benjamin J. Misra '22
Arthur Mizne '95
David Mizrahi '09
Anuli N. Mkparu '21
Alexander Richard Mogg '96
Ryan DeForest Mollett '07

Every effort has been made to ensure the accuracy of our report. However, if you are acknowledged incorrectly or omitted, please accept our apologies and contact sara.kroon@yale.edu so that we can correct our records.

Francisco Molnar Neto '14
 Jo A. Monell '94
 William M. Moore, Jr. '88
 Manuel A. Morales Ancira '21
 Claire Morduch '92
 Dalina Morón '22
 Michael P. Morrison '22
 Frederick J. Morsches '82
 Kahlil G. Morse '21
 Edwin A. Moss '80
 Hilary J. Moss '22
 Reetika Motwane '06
 Madhu Mujoo '22 YGELP
 Sudip Mukherjee, C.F.A. '04
 Andrew Mulherkar '19
 Katherine M. Mullen '15
 Austin Muñoz '22
 Katharine W. M. Murphy '18
 Vivek Hallegere Murthy '03
 Max Musicant '11
 Maya Chitra Mylavarapu '11
 Francisco A. Myslicki '18
 Youngil Na '18
 Ranji H. Nagaswami '86
 Sunil K. Nair '95
 Michelle D. Nakra '06
 Ryan Patrick Nally '02
 Prannoy Nambiar '19
 Sridhar Narayan '20
 Raja S. Narayana '17 YGELP
 Andrew A. Nat, Jr. '83
 Jayanthi Natarajan '22 YGELP
 Michael B. Nathanson '90
 Mircea Vasile Negrea '11
 Marina Negroponete '22
 Usha Raj Nesamoney '90
 Daniel Neubelt '22
 Georgia W. Newcomb '85
 Jimmie B. Newton '21
 Mimi V. Ng '21
 Frederic O. Nicholas '21
 Sarah R. Nielsen '14
 Vipin Nikore '06
 Patricia Mary Nolan '88
 Indra K. Nooyi '80
 Preetha K. Nooyi '13
 Edna Novak '08
 Kaleb B. Nygaard '21
 Deryck K. O'Brien '99
 Kenneth Ofori-Atta '88
 Jonathan Quentin Ogle '88
 Junko Oguri '20
 Sam Oh '99
 Jonathan Okafor '21
 Alice N. Okali '00
 Diwura A. Oladepo '18
 Will Olivares '21
 Christopher A. Oliver '00
 Ameer Jane Olson '01
 Heidi Marie Olson '88
 Laura M. Onelio '15
 Marcelo Orrico Santos '17
 Mikah C. Owen '22
 Lisa H. Ozaeta '09
 Victor J. M. Padilla-Taylor '15
 Mothusi Hans Colban Pahl '07
 Vinod S. Palathinkara '02
 David J. Paller '14
 Eric Pan '22
 Anjana J. Pandey '14
 Mayank Pandey '16
 Chetan K. Parekh '06
 Sang Hyun Park '08
 Dilruba Parveen '19
 Stuart R. Patterson '83
 Craig Paullin '85
 Abhinav Pawar '21
 David B. Pearlstone '10
 Enrique Perez '14
 Rodolfo P. Perez '03
 Marc M. Peterman '16
 Grant H. Petersen '21
 Jennifer L. Peterson '15
 Lavinia Petrache '17
 Andrew Pfaff '95
 Nancy E. Pfund '82
 Zachary B. Phillips '14
 Graham W. G. Picard '20
 Raymond A. Pichardo '18
 Kasia Pindak Reed '03
 Neil Bryant G. Pineda '22
 Ping Ping '03
 Gabriel M. Pinto '17
 Ulla Pitha '98
 Marco L. Pizzitola '19
 Damon Ploger '22 YGELP
 Ekaterina Plotnitskaya '22
 Philip B. Plottel '98
 R. Scott Poirier '93
 Chuen Yuk Poon '18
 Adrian Portal Celhay '11
 Nicolas Posada Toro '21
 Raymond K. Pottebaum '22
 Emma K. Powers '16
 Akshay Prasad '19
 Estefania Pria '22
 Saif S. Qazi '16
 Yongqiang Qian '00
 Danny Qiao '22
 Eileen Foley Race '93
 Marko Radosavljevic '18
 Breno Raemy Rangel Torres '20
 Colm Rafferty '04
 Adil Rahmathulla '04
 Ari Michael Raivetz '05
 Angad Manjit Rajain '14
 Anuj M. Rajain '17
 Janani H. Rajashekar '21
 Gokhul R. Ramakrishnan '22
 Manuel Ramos '02
 Joel E. Rampoldt '02
 Amandeep K. Randhawa '14
 Sandhya Rajendra Rao '02
 Udit Rastogi '19
 Loren Raszick Hynes '19
 Kristian David Rathbone '13
 Lothar Rauch '16
 Ayyappan Nair Ravindran Nair '21
 Jay Scott Readey '04
 Johann R. Rebl '18
 Susan J. G. Reed '23
 María Magdalena Rego '22
 Neal Reiter '10
 Xiaodong Ren '16
 Carlos Jesus Represas '08
 Mark S. Ribeiro '05
 Christopher Richards '92
 Alexander D. Richardson '83
 Matthew A. Riklin '80
 Denis P. Ring '84
 Sarah Anne Ritterhoff '13
 Jacob M. Ritvo '12
 Mario Rivero '02
 Brian Roach '93
 James A. Robertson '99
 Keri Leann Robertson '13
 Timothy J. Robey '21
 Alyssa M. Robinson '19
 William W. Robison IV '13
 Sally A. Rocker '81
 Bianca Adel Rodriguez '19
 Nicholas F. Rodriguez '18
 Chase L. Roe '18
 Russell A. Rogers '17 YGELP
 Agustin Romo '03
 Vanessa Ivette Rosado '07
 Daisy S. Rosales '20
 Jordon C. Rose '22
 Carol J. Rosenfeld '14
 Cris J. Ross '88
 Coe Dennis Rost '93
 Alex M. Royalty '17
 Julia Rozovsky '12
 Jonathan B. Rubin '86
 Camila Rubino '21
 Mario R. Ruiz '19
 Daniel W. Rupp '06
 Lisa G. Ruskin '18
 Brian Christopher Ruwe '20
 Steinar Ryen '96
 Aramide H. Sadiq '18
 Keno Sadler '22 YGELP
 Anunay Sahay '15
 Humam Sakhnini '01
 Salma N. Sakhnini '94
 Cliff Sakutukwa '19
 Farah A. Samanani '05
 Prince D. Samuel '08
 Dorothy H. Sandberg '12
 Elena K. Sands '91
 Guido M. Sandulli '01
 Rohit B. Sangal '21
 Gilbert F. Santa Maria '91
 Sayantan Sanyal '22
 Olabosipo O. Sawyer-Bassey '07
 Dennis Scannell '89
 Aida M. Schaefer '96
 Rebecca Vitas Schamis '00
 Katie Julane Schindall '10
 Greg Schlichter '17
 Bradley Jon Schneller '13
 Monique Schoenthal '16
 Jon P. Schotz '81
 Jeffrey William Schroeder '90
 Linda J. Schupack '92
 Scott I. Schwartz '18
 Judith K. Scimone '00
 Kate Scorza Ingram '04
 Sidney Scott '20
 Bettina L. Scott Funk '13
 Emily O. Searles '19
 Briana Seferian '21
 Andrea Sehl '81
 Joseph G. Seldner '84
 Emily Anne M. Self '22
 Sarah Tarek Selim '13
 Anthony M. Senanayake '20
 Evonne Sepsis '98
 Andre Bernard Sequin '06
 Marco M. Sesana '04
 Marco Severi '07
 Michael Shackil '21
 Janice M. Shade '94
 Rohini B. Shah '06
 Sudhir M. Shah '88
 Sally Lihong Shan '97
 Nithya Sharma '12
 Rebecca R. G. Sharp '15
 Ira Norman Shaw '06
 Gloria W. Shawber '07
 Reed Shea '13
 Joyce T. P. Shen '03
 Tracy A. Shepard-Rashkin '12
 Patrick K. Sherwood '13
 Joshua Shin '22
 Jennifer Shipnough '22
 Carly C. Shipman '22
 John R. Shrewsbury '92
 Cecilia Shutters '22
 Artem Shuvaev '17
 Eugene J. Sidor '22
 Lindsay Michele Siegel '11
 Jay E. Siembieda '09
 Diya Sikka '18
 Henry Adrian Silver '12
 Nate H. Silver '19
 H. Boon Sim '92
 Dylan Simonds '00
 Divjot Singh '22
 Meelendra Singh '20
 Amanda N. Skinner '08
 Charles L. Slaughter '90
 Athan Lane Slotkin '10
 Kurt C. Small '09
 Philippa Smit '17
 Aaron C. Smith '16
 Catherine H. Smith '83
 Sarah Hetherington Smith '10
 Scott P. Snider '20
 Leke O. Sodipe '18
 Yauheni V. Solad '21
 Mandy Lin Solin '13
 Eugenia K. Song '07
 Frank J. Sorrenti '22
 Gastón Sosa de la Torre '96
 Ramon Soto '08
 Katherine Gordon Sproul '93
 Ingrid R. Stabb '99
 William S. Steele III '98
 Alice K. Steenland '03
 Bella Steiner '19
 Eleni Steinman '18
 Rebecca S. Stekloff '98
 David Stevens '15
 Denise Benou Stires '88
 Ariel Stoddard '15
 Heather Lee Stone '07
 Matthew A. Strauss '08
 Jennifer I. Stredler '09
 Robert A. Strickland '03
 Christina H. Strohmman '21
 Pascal R. Su '22
 Maya Sudhakaran '14
 Caitlin Sullivan '13
 Maureen M. Sullivan '13
 Ting Sun '05
 Yu Sun '13
 Nikita Sura Sheth '02
 Sheldon L. Sussman '83
 Abhinav Swarup '13
 Jonathon Seth Swersey '05
 Frances Symes '14
 Gregg R. Sypeck '04
 Michael Tabacinic '10
 Vittoria Tagliabue '19
 Eddie Sun-Keung Tam '93
 Yu Sian Tan '19
 Benjamin M. Tannenbaum '22



Lawrence Cheng Tao '02
 Stuart A. Tarmy '87
 Richard Tavelli '79
 Gabriella Taylor '98
 Barkot Tekle '15
 Frederick O. Terrell '82
 Edward Thai '12
 Devika Thapar '13
 Joerose Tharakan '12
 J. Alexander Thew '21
 Chris J. Thomas '09
 Maxwell J. Thomas II '97
 Susan E. Thomas '01
 Annick Thompson '21
 Brandon Thorne '22 YGELP
 Jessica Thye '12
 Suranjit Tilakawardane '13
 Sudjiono Timan '84
 James S. Tippets '16
 Quinn Tivey '22
 Asaf Shafirir Tomer '21
 Donal M. Toole '97
 Cristóbal A. Torres Egana '03
 Cassandra E. Toscano '09
 Soros Treerattanaraj '22
 Joel Harold Treisman '89
 Richard L. Truong '98
 Li-Chien B. Tsai '94
 Karen T. Tsay '00
 Dennis X. Tseng '14
 Prem Tumkosit '11
 Toddy Torrance Turrentine '80
 Donna M. Tuths '89
 Paraj Tyle '19
 Kendall Tyson '17
 Sandra A. Urie '85
 Vivek S. Vakil '16
 A. Quincy Vale '97
 Danny N. Van der Hout '17 YGELP
 Caroline van der Merwe '20
 John van der Stricht '15
 Grania VanHerwarde '22

Alfredo Vara Alonso '96
 Carlos J. Vara Alonso '96
 Gian Stefano Varbaro '13
 DePaul J. Vaughn '14
 Mary Kaye Vavasour '78
 Ian C. Veidenheimer '21
 Lisa M. Veliz Waweru '17
 Nicholas A. Veltri '15
 Arun Venkatesan '20
 Deeptanshu Verma '08
 Shelbie A. M. Vermette '18
 John M. Verrochi, Jr. '94
 Tito Vidaurri '91
 Olivier Viel '19
 Raul Villa, Jr. '21
 Adolfo Villagomez '01
 Jose Manuel Villalvazo '06
 Paula J. Volent '97
 Patrick Von Bargen '78
 Yihana Von Ritter '19
 David Delos Walker '93
 Mary Wallace '78
 Jason R. Waller '15
 Mark D. Walton '79
 Matt Savage Walton III '78
 Allen Wang '22
 Chris C. Y. Wang '19
 Conger Wang '22
 Derek S. Wang '89
 Sheila Chen Wang '91
 Weili Wang '19
 Zheng J. Wang '99
 M. Barton Waring '87
 I-Hwei C. Warner '19
 Allison T. Warren '08
 David P. Warren '88
 Kelli Patricia Washington '06
 Antonina L. Wasilewska '98
 Brad S. Wayman '19
 Stephanie V. Wayne '21
 Anthony M. Webb '13
 Hannah Webb '22

Timotheus Weeks '85
 Jiaqi Wei '21
 Ellen B. Weinreb '98
 Jonathan H. Weisberg '93
 Daniel H. Weiss '85
 Ann R. Welch '08
 Heidi Kritscher Weller '96
 Nicole Y. Whang '22
 Nathanael D. Whipple and Ms.
 Lani Harris '18
 Jennifer L. White '18
 Matthew B. Wilkens '16
 Brent Willess '21
 Courtney Williams '10
 Heather E. Williams '23
 Richard Winchell '23
 Michael G. Winnick '93
 Mary Patricia Wixted '15
 Erik M. Wohlgemuth '96
 Patrice R. Wolfe '89
 Sam J. Wong '89
 Rumundaka I. Wonodi '03
 Laura A. Wood '21
 Amy E. Woodrum '17
 Joshua L. Wright '98
 Race E. Wright '19
 Catherine Wu '17
 Robert L. Wu '15
 Lauren R. Wyman '19
 George U. Wyper '84
 Mu Xu '17
 Shaun Xue '13
 Ge Yang '19
 Zhe Yang '16
 Crystal A. Yates '21
 Clive Ye '19

Danning Ye '22
 Kevin Ye '04
 Aaron C. Yeater '03
 Helen Yeh '21
 S. Shirley Yeung '93
 Daniel H. Yim '18
 Helene S. York '88
 Saburo Yoshida '10
 Tiffany C. Young '13
 Morgan A. Yucel '23
 Julie Leeat Yufe '03
 Diego F. Zamalloa Rubina '22
 Andrea Zapata Sosa '14
 Charles A. Zelle '83
 Chaohao Zeng '08
 Jie Zhang '16
 Judy Liang Zhang '12
 Kevin Y. Zhang '94
 Lei Zhang '02
 Selina Zhang '04
 Suyue Zhang '11
 Wayne Zhang '96
 Wei Robert Zhang '18
 Yang Zhang '19
 Alan Z. Zhao '18
 Yang Zhao '08
 Feng Zhou '03
 Zaiqing Zhu '17
 Jennifer N. Zoga '99
 Lilia Zuhara '18
 Deborah M. Zurkow '87
 Michael Jack Zwerner '11

Every effort has been made to ensure the accuracy of our report. However, if you are acknowledged incorrectly or omitted, please accept our apologies and contact sara.kroon@yale.edu so that we can correct our records.

Educating leaders for
BUSINESS



Yale SCHOOL OF MANAGEMENT

