

June 18

By Pascal Ungersboeck

Original post [here](#).

Since last week, the Term Asset-Backed Securities Loan Facility has started operations; however, no funds have been extended so far. The ECB, BoE and BoJ further decreased their use of the swap lines established with the Fed in March.

Note on the Term Asset-Backed Securities Loan Facility and Treasury contributions

The Treasury announced on April 9 that it intended to use funds available under the CARES Act to purchase equity in special purpose vehicles established under Fed lending programs. On June 16, the Federal Reserve Bank of New York received the most recent contribution of \$10 billion to [TALF](#). In total, the Treasury has invested a total of \$114 billion in six facilities. Per the facility agreements, 85% of the equity contributions to the [CCF](#), [CPFF](#), [MLF](#) and [MSF](#) have been invested in nonmarketable Treasury securities; \$31.9 billion for the CCF, \$8.5 billion for the CPFF, \$14.9 billion for the MLF and \$31.9 billion for the MSF. The funds contributed to TALF have not been invested yet.

For the MSF and MLF, the current balance largely reflects the purchase of Treasuries, rather than facility-specific assets. For the MLF, Treasuries purchased with equity constitute \$14.9 billion out of \$16 billion total. The facility began purchasing municipal notes on June 2. As of June 18, there are \$195 billion outstanding across 10 facilities (Figure 1); \$107 billion out of the total has been used to purchase targeted assets.

Note on Federal Reserve Swap lines

Over the last two weeks, the European Central Bank (ECB) significantly decreased its use of the USD swap line established with the Fed in March. The decrease is due to the expiration of two 84-day swaps the ECB entered on March 18 and March 25. As the contracts reached maturity on June 11, the ECB's position decreased by over \$100 billion. As of June 18 its total amount still outstanding is \$45 billion. The position is expected to decrease further over the next week as another \$16 billion swap matures. The Bank of England's position decreased from \$20 billion to \$7.7 billion during the same time period as two of its large 84-day swaps expired.

The Bank of Japan (BoJ) also decreased its position in the last week. It currently stands at \$171 billion, down from \$212 billion last week after a \$73 billion agreement matured on June 18. This was the second-largest swap agreement the Federal Reserve entered during the current crisis. The largest was a \$75 billion swap with the ECB that expired on June 11.

Figure 1: Use of Federal Reserve Lending Facilities

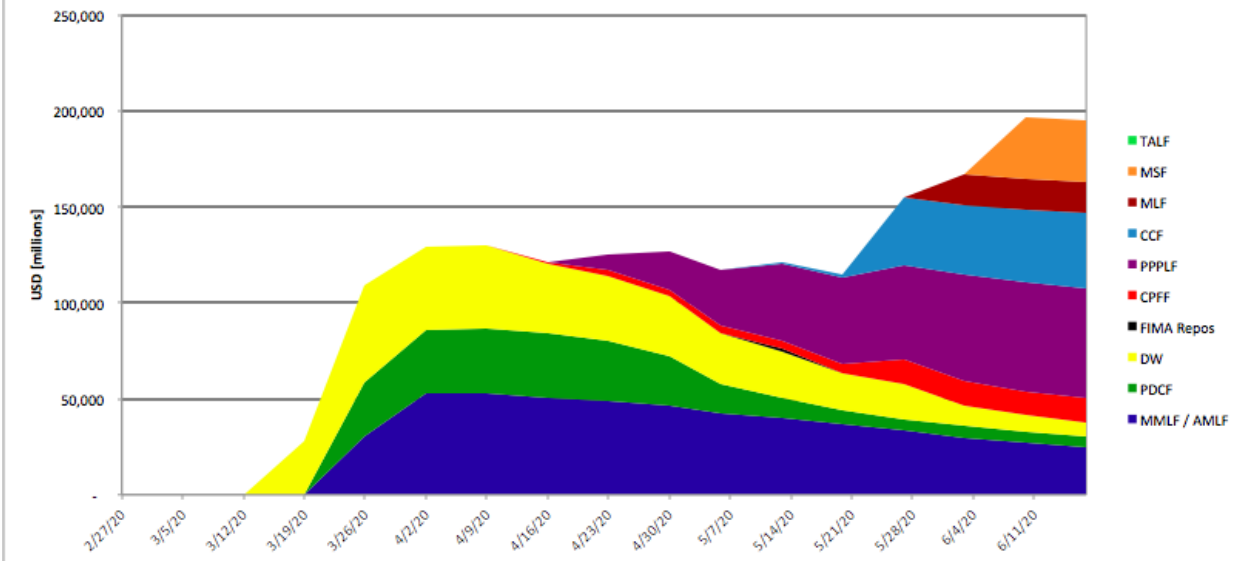
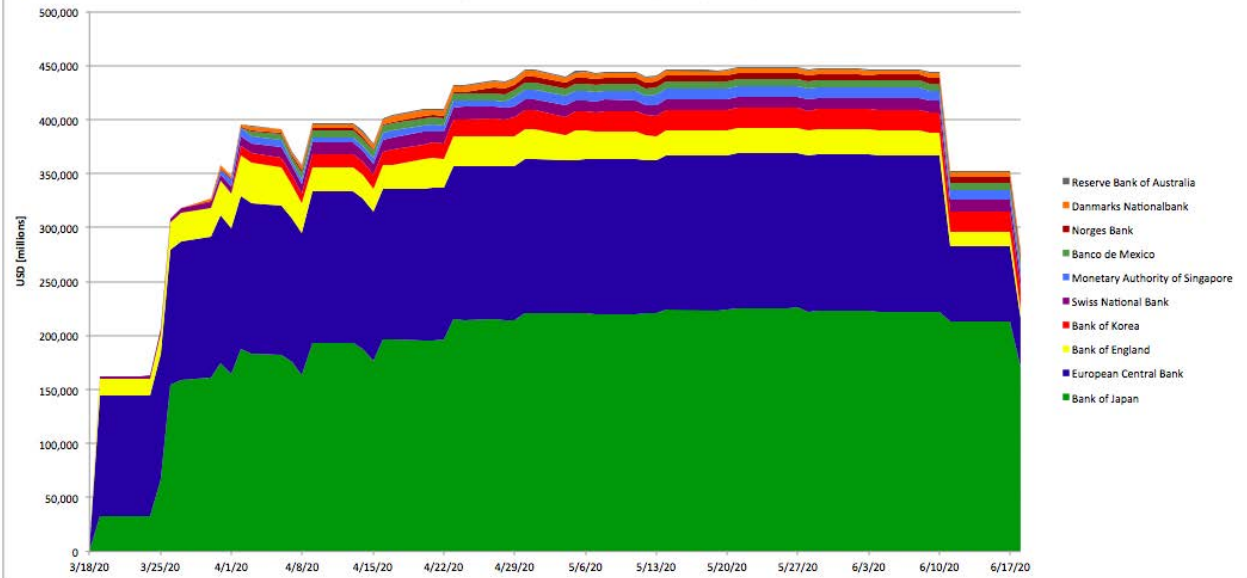

Figure 2: Use of USD Liquidity Swap Line



CB Swaps				AMLF / MMLF				PDCF			
GFC		COVID		GFC		COVID		GFC		COVID	
9/17/08	62,000	3/11/20	58	10/8/08	139,481	3/11/20	-	3/5/08	-	3/11/20	-
9/24/08	141,900	3/18/20	44	10/15/08	122,763	3/18/20	-	3/12/08	-	3/18/20	-
10/1/08	286,432	3/25/20	206,051	10/22/08	107,895	3/25/20	30,634	3/19/08	28,800	3/25/20	27,718
10/8/08	335,184	4/1/20	348,544	10/29/08	96,010	4/1/20	52,667	3/26/08	37,023	4/1/20	33,050
10/15/08	406,882	4/8/20	358,077	11/5/08	85,097	4/8/20	53,171	4/2/08	34,443	4/8/20	33,018
10/22/08	477,159	4/15/20	378,291	11/12/08	76,546	4/15/20	50,656	4/9/08	26,479	4/15/20	33,409
10/29/08	498,860	4/22/20	409,712	11/19/08	61,923	4/22/20	48,810	4/16/08	25,655	4/22/20	31,526
11/5/08	528,355	4/29/20	438,953	11/26/08	53,309	4/29/20	46,277	4/23/08	18,555	4/29/20	25,504
11/12/08	569,716	5/6/20	444,885	12/3/08	49,234	5/6/20	42,763	4/30/08	17,775	5/6/20	14,903
11/19/08	562,090	5/13/20	440,934	12/10/08	34,425	5/13/20	39,820	5/7/08	16,260	5/13/20	10,288
11/26/08	475,435	5/20/20	446,103	12/17/08	27,421	5/20/20	36,449	5/14/08	14,485	5/20/20	7,501
12/3/08	506,819	5/27/20	448,946	12/28/08	23,993	5/27/20	33,244	5/21/08	13,555	5/27/20	6,241
12/10/08	582,575	6/3/20	446,945	1/7/09	23,765	6/3/20	29,859	5/28/08	10,125	6/3/20	5,847
12/17/08	583,135	6/11/20	352,597	1/14/09	16,093	6/10/20	26,977	6/4/08	7,750	6/10/20	5,829
12/24/08	552,728	6/18/20	-	1/21/09	14,775	6/17/20	24,680	6/11/08	8,520	6/17/20	5,306

DW				PPPLF				CPFF			
GFC		COVID		GFC		COVID		GFC		COVID	
9/10/08	23,455	3/11/20	11			3/11/20	-	10/15/08	-	3/11/20	-
9/17/08	33,401	3/18/20	28,224			3/18/20	-	10/22/08	-	3/18/20	-
9/24/08	39,327	3/25/20	50,768			3/25/20	-	10/29/08	144,808	3/25/20	-
10/1/08	49,524	4/1/20	43,744			4/1/20	-	11/5/08	243,305	4/1/20	-
10/8/08	98,107	4/8/20	43,449			4/8/20	-	11/12/08	257,287	4/8/20	-
10/15/08	101,853	4/15/20	36,284			4/15/20	-	11/19/08	270,879	4/15/20	974
10/22/08	107,547	4/22/20	33,742			4/22/20	8,009	11/26/08	294,094	4/22/20	2,732
10/29/08	110,737	4/29/20	31,759			4/29/20	19,488	12/3/08	303,880	4/29/20	3,372
11/5/08	108,567	5/6/20	26,494			5/6/20	29,181	12/10/08	312,414	5/6/20	3,988
11/12/08	99,180	5/13/20	24,239			5/13/20	40,580	12/17/08	318,843	5/13/20	4,292
11/19/08	92,645	5/20/20	19,535			5/20/20	45,090	12/28/08	331,686	5/20/20	4,293
11/27/08	91,725	5/27/20	18,198			5/27/20	49,211	1/1/09	334,102	5/27/20	12,794
12/3/08	87,813	6/3/20	11,011			6/3/20	55,230	1/7/09	334,409	6/3/20	12,795
12/10/08	89,952	6/10/20	8,427			6/10/20	56,983	1/14/09	334,705	6/10/20	12,796
12/17/08	90,237	6/17/20	7,479			6/17/20	57,552	1/21/09	350,524	6/17/20	12,797

CCF				FIMA Repos				MLF			
GFC		COVID		GFC		COVID		GFC		COVID	
		3/11/20	-			3/11/20	-			3/11/20	-
		3/18/20	-			3/18/20	-			3/18/20	-
		3/25/20	-			3/25/20	-			3/25/20	-
		4/1/20	-			4/1/20	-			4/1/20	-
		4/8/20	-			4/8/20	1			4/8/20	-
		4/15/20	-			4/15/20	-			4/15/20	-
		4/22/20	-			4/22/20	-			4/22/20	-
		4/29/20	-			4/29/20	2			4/29/20	-
		5/6/20	-			5/6/20	-			5/6/20	-
		5/13/20	305			5/13/20	1,404			5/13/20	-
		5/20/20	1,801			5/20/20	1			5/20/20	-
		5/27/20	34,853			5/27/20	1			5/27/20	-
		6/3/20	36,154			6/3/20	-			6/3/20	16,075
		6/10/20	37,374			6/10/20	-			6/10/20	16,077
		6/17/20	38,916			6/17/20	-			6/17/20	16,079

MSF				TALF			
GFC		COVID		GFC		COVID	
		3/11/20	-	12/17/08	-	3/11/20	-
		3/18/20	-	12/24/08	-	3/18/20	-
		3/25/20	-	12/31/08	-	3/25/20	-
		4/1/20	-	1/7/09	-	4/1/20	-
		4/8/20	-	1/14/09	-	4/8/20	-
		4/15/20	-	1/21/09	-	4/15/20	-
		4/22/20	-	1/28/09	-	4/22/20	-
		4/29/20	-	2/4/09	-	4/29/20	-
		5/6/20	-	2/11/09	-	5/6/20	-
		5/13/20	-	2/18/09	-	5/13/20	-
		5/20/20	-	2/25/09	-	5/20/20	-
		5/27/20	-	3/4/09	-	5/27/20	-
		6/3/20	-	3/11/09	-	6/3/20	-
		6/10/20	31,875	3/18/09	-	6/10/20	-
		6/17/20	31,876	3/25/09	4,711	6/17/20	-

Liquidity Swap Lines

The USD [swap lines](#) are bilateral agreements between the Fed and foreign central banks. They allow foreign central banks to exchange domestic currency for US dollars. The Fed currently maintains swap line agreements with 14 central banks.

Money Market Mutual Fund Liquidity Facility

The [MMLF](#) allows the Fed to fund the purchase of money market mutual fund assets. The program is established under section 13(3) of the Federal Reserve Act. The Fed reported that the U.S. Treasury, to date, has provided credit protection of \$1.5 billion to the Money Market Mutual Fund Liquidity Facility.

Discount Window

The [DW](#) is a standing facility that allows the Fed to provide collateralized loans to depository institutions.

Primary Dealer Credit Facility

The [PDCF](#) allows the Fed to extend collateralized loans to primary dealers. The facility was established under section 13(3).

Paycheck Protection Program Liquidity Facility

The [PPPLF](#) allows the Fed to provide financial institutions with liquidity backed by loans to small and medium-sized businesses extended under the federal government's Paycheck Protection Program and guaranteed by the Small Business Administration. The Program was established under section 13(3).

Commercial Paper Funding Facility

The [CPFF](#) provides a liquidity backstop to issuers of commercial paper and was also established under section 13(3). It is operated by the FRBNY through a special purpose vehicle, the Commercial Paper Funding Facility II LLC (CPFF LLC). The Treasury has made an equity investment of \$10 billion in CPFF LLC.

Primary and Secondary Market Corporate Credit Facilities

The [PMCCF](#) and [SMCCF](#) were set up under section 13(3) to support credit to employers through purchases of newly issued bonds and support market liquidity for outstanding corporate bonds. These facilities operate through a special purpose vehicle, the Corporate Credit Facilities LLC (CCF LLC). The Treasury has made an equity investment of \$37.5 billion in CCF LLC.

Municipal Liquidity Facility

The [MLF](#) provides liquidity to states, counties and cities. The facility was set up to purchase up to \$500 billion of short-term notes and was established under section 13(3). The Treasury has made an equity investment of \$17.5 billion in MLF LLC.

Main Street Lending Programs

The [MSF](#) is established under section 13(3) to provide loans to SMEs. The program operates through three facilities: the Main Street New Loan Facility (MSNLF), the Main Street Priority Loan Facility (MSPLF), and the Main Street Expanded Loan Facility (MSELF). The loans are extended through a special purpose vehicle, the Main Street Facilities LLC (MSF LLC), established by the Federal Reserve Bank of Boston.

Term Asset-Backed Securities Loan Facility

The [TALF](#) is established under section 13(3) to provide liquidity guaranteed by asset-back securities (ABS). Under the facility the Federal Reserve lends to holders of certain AAA-rated ABS. The facility operates through a special purpose vehicle to extend its loans, the Term Asset-Backed Securities Loan Facility II LLC (TAF II LLC).